



**Notice of a public meeting of
Planning Committee B**

To: Councillors B Burton (Chair), Cullwick (Vice-Chair),
Baxter, Fenton, Melly, Nelson, Orrell, Vassie and
Warters

Date: Wednesday, 26 February 2025

Time: 4.30 pm

Venue: West Offices - Station Rise, York YO1 6GA

AGENDA

1. Apologies for Absence

To receive and note apologies for absence.

2. Declarations of Interest

(Pages 7 - 8)

At this point in the meeting, Members and co-opted members are asked to declare any disclosable pecuniary interest, or other registerable interest, they might have in respect of business on this agenda, if they have not already done so in advance on the Register of Interests. The disclosure must include the nature of the interest.

An interest must also be disclosed in the meeting when it becomes apparent to the member during the meeting.

[Please see the attached sheet for further guidance for Members.]

3. Public Participation

At this point in the meeting members of the public who have registered to speak can do so. Members of the public may speak on agenda items or on matters within the remit of the committee.

Please note that our registration deadlines are set as 2 working days before the meeting, in order to facilitate the management of public participation at our meetings. The deadline for registering at this meeting is 5:00pm on Monday, 24 February 2025.

To register to speak please visit www.york.gov.uk/AttendCouncilMeetings to fill in an online registration form. If you have any questions about the registration form or the meeting, please contact Democratic Services. Contact details can be found at the foot of this agenda.

Webcasting of Public Meetings

Please note that, subject to available resources, this meeting will be webcast including any registered public speakers who have given their permission. The meeting can be viewed live and on demand at www.york.gov.uk/webcasts.

During coronavirus, we made some changes to how we ran council meetings, including facilitating remote participation by public speakers. See our updates (www.york.gov.uk/COVIDDemocracy) for more information on meetings and decisions.

4. Plans List

This item invites Members to determine the following planning applications:

a) Askham Bar, Tadcaster Road, Dringhouses (Pages 9 - 22) York [24/02106/FULM]

Retention of temporary buildings and erection of additional temporary structures as a Primary Care Medical Centre (use class E(e)) with associated parking and access for a period of 24 months [Dringhouses and Woodthorpe Ward]

b) Garages at Hawthorn Terrace South, New Earswick, York [23/01879/FUL]

Erection of 5no. dwellings following demolition of existing garages with associated access, parking and landscaping [Huntington/New Earswick Ward]

5. Urgent Business

Any other business which the Chair considers urgent under the Local Government Act 1972.

Democracy Officer:

Jane Meller

Contact details:

- Telephone: (01904) 555209
- Email: jane.meller@york.gov.uk

For more information about any of the following please contact the Democratic Services Officer responsible for servicing this meeting:

- Registering to speak
- Business of the meeting
- Any special arrangements
- Copies of reports and
- For receiving reports in other formats

Contact details are set out above.

Alternative formats

To request reasonable adjustments or to provide this document in an alternative language or format such as large print, braille, audio, Easy Read or BSL, you can:



Email us at: cycaccessteam@york.gov.uk



Call us: **01904 551550** and customer services will pass your request onto the Access Team.



Use our BSL Video Relay Service:
www.york.gov.uk/BSLInterpretingService

Select 'Switchboard' from the menu.



We can also translate into the following languages:

我們也用您們的語言提供這個信息 (Cantonese)

এই তথ্য আপনার নিজের ভাষায় দেয়া যেতে পারে। (Bengali)

Ta informacja może być dostarczona w twoim (Polish)
własnym języku.

Bu bilgiyi kendi dilinizde almanız mümkündür. (Turkish)

یہ معلومات آپ کی اپنی زبان (بولی) میں بھی مہیا کی جاسکتی ہیں۔ (Urdu)

Declarations of Interest – guidance for Members

- (1) Members must consider their interests, and act according to the following:

Type of Interest	You must
Disclosable Pecuniary Interests	Disclose the interest, not participate in the discussion or vote, and leave the meeting <u>unless</u> you have a dispensation.
Other Registrable Interests (Directly Related) OR Non-Registrable Interests (Directly Related)	Disclose the interest; speak on the item <u>only if</u> the public are also allowed to speak, but otherwise not participate in the discussion or vote, and leave the meeting <u>unless</u> you have a dispensation.
Other Registrable Interests (Affects) OR Non-Registrable Interests (Affects)	Disclose the interest; remain in the meeting, participate and vote <u>unless</u> the matter affects the financial interest or well-being: (a) to a greater extent than it affects the financial interest or well-being of a majority of inhabitants of the affected ward; and (b) a reasonable member of the public knowing all the facts would believe that it would affect your view of the wider public interest. In which case, speak on the item <u>only if</u> the public are also allowed to speak, but otherwise do not participate in the discussion or vote, and leave the meeting <u>unless</u> you have a dispensation.

- (2) Disclosable pecuniary interests relate to the Member concerned or their spouse/partner.
- (3) Members in arrears of Council Tax by more than two months must not vote in decisions on, or which might affect, budget calculations,

and must disclose at the meeting that this restriction applies to them. A failure to comply with these requirements is a criminal offence under section 106 of the Local Government Finance Act 1992.

COMMITTEE REPORT

Date: 26 February 2025 **Ward:** Dringhouses And Woodthorpe

Team: West Area **Parish:** Dringhouses/Woodthorpe Planning Panel

Reference: 24/02106/FULM
Application at: Askham Bar Tadcaster Road Dringhouses York
For: Retention of temporary buildings and erection of additional temporary structures as a Primary Care Medical Centre (use class E(e)) with associated parking and access for a period of 24 months
By: Nimbuscare
Application Type: Major Full Application
Target Date: 11 March 2025
Recommendation: Approve

1.0 PROPOSAL

1.1 The former Askham Bar Park and Ride lies to the northeast of a large Tesco store and is bounded by Moor Lane and the East Coast Mainline and is accessed by means of a roundabout from the A1036 Tadcaster Road/Moor Lane. It has been used, originally under emergency permitted rights, as a vaccination clinic within a series of single storey prefabricated buildings following the 2020 Covid Pandemic. Following the ending of the permitted development rights in December 2022 planning permission was given for retention of the facility for a further two years under planning permission ref: 22/02199/FULM. Planning permission is now sought for retention of the facility as a Community Care Centre with addition of two small, prefabricated buildings to provide mobile screening for a period of two years.

1.2 The applicant Nimbus Care is a co-operative of 11 GP practices who presently operate a Community Care Centre on a permanent basis at York Road Acomb. The proposal aims to encompass a range of diagnostic services including phlebotomy, ECG monitoring, respiratory tests and ambulatory blood pressure monitoring. Other services including those in the new buildings which , include encompassing image services, chemotherapy and other cardio-vascular and respiratory tests. The site would also act as a base for a mobile screening unit within an HGV trailer which would be driven to undertake scans at locations within the wider area. The facility

enables patients to be treated outside of a hospital situation closer to their homes whilst freeing up some hospital capacity. Up to 80 (full time equivalent) staff would be employed at the site in attendance including clinical and admin staff. The premises will be open from 8.00 to 20.00 Monday to Saturday and 08.00 to 14.00 on Sundays.

2.0 POLICY CONTEXT

NATIONAL PLANNING POLICY FRAMEWORK

2.1 The NPPF sets out the government's planning policies for England and how these are expected to be applied. Its planning policies are material to the determination of planning applications. The Framework sets out that the purpose of the planning system is to contribute to the achievement of sustainable development (Paragraph 7).

2.2 Planning law requires that applications for planning permission must be determined in accordance with the development plan unless material considerations indicate otherwise (section 38(6) Planning and Compulsory Purchase Act 2004).

DRAFT LOCAL PLAN (DLP 2018)

2.3 The Plan has been subject to examination. The Inspectors Report is awaited. The Draft Plan policies can be afforded weight in accordance with paragraph 48 of the NPPF. Draft policies relevant to the determination of this application are:

- HW5 Healthcare Services
- T1 Sustainable Access
- H1 Housing Allocations
- D1 Placemaking

3.0 CONSULTATIONS

INTERNAL

Highway Network Management

3.1 Were consulted with regards to the proposal on 10th December 2024. No response has been forthcoming within the consultation period.

Public Health

3.2 No objection.

EXTERNAL

Woodthorpe and Dringhouses Planning Panel

3.3 Support the proposal.

Ainsty(2008) Internal Drainage Board

3.4 Raise no objection to the proposal.

4.0 REPRESENTATIONS

4.1 One letter of representation has been received supporting the proposal.

5.0 APPRAISAL

5.1 The key issues are as follows:

- Principle of Health Care Facilities
- Form and Character of the Wider Street Scene
- Residential Amenity
- Transport and Access

PRINCIPLE OF HEALTH CARE FACILITIES

5.2 Central Government Planning Policy as outlined in paragraph 98b) of the NPPF indicates that planning decisions should take into account and support the delivery of local strategies to improve health, social and cultural well-being for all sections of the community. At the same time Policy HW5 of the Draft Local Plan indicates that the provision of new or enhanced primary care facilities will be supported where there is a proven local need.

5.3 The application site is allocated in Policy H1 with a notional quantum of 60 units under reference H8 within the Draft Local Plan with short term delivery.

Notwithstanding the second temporary application the use remains on a strictly time limited basis involving prefabricated structures resting on the former car park surface with some use of the former park and ride amenity building and nursery. The structures are easily cleared, and the site restored to its former appearance. A continued consent would not therefore impede the site being brought forward as a housing site when the time arises.

5.4 The proposal forms part of a wider programme of de-centralising out-patient services which do not necessarily need to be provided within a hospital setting but may equally be provided in a community location closer to patient homes. In addition to wider community benefits some hospital capacity is then freed up. The application site is sustainable being close to major public transport and cycle routes as well as a major grocery supermarket. The proposed use is therefore felt to be acceptable in terms of Policy HW5 of the Draft Local Plan and paragraph 98b) of the NPPF.

FORM AND CHARACTER OF THE WIDER STREET SCENE

5.5 NPPF paragraph 135b) states that planning decisions should ensure that developments are visually attractive as a result of good architecture, layout and appropriate and effective landscaping. Policy D1 of the Draft Local Plan (as modified) indicates that development proposals which cause damage to the character and quality of an area will be refused.

5.6 The application site forms a physically discrete area set within a natural depression to the east of the existing supermarket which is sheltered in views from outside of the site by the local topography and mature landscaping at the boundary. The single grey modular portable buildings are utilitarian in appearance, slightly raised from the ground by concrete blocks and include ramped entrances with an associated balustrade. The buildings are arranged in a long linear row with the new buildings to provide scanning services to the rear in shorter row close up to the elevated boundary with Moor Lane.

5.7 The layout of the buildings within the site and the nature of the boundary treatment ensures that any visual impact upon the wider street scene is modest with no material harm to the setting of the Tadcaster Road approach to the historic city. Notwithstanding the temporary utilitarian nature of the development, it is felt that it complies with the requirements of 135b) of the NPPF and Policy D1 of the Draft Local Plan (as modified).

RESIDENTIAL AMENITY

5.8 Central Government Planning Policy as outlined in paragraph 135f) of the NPPF indicates that planning decisions should create places with a high standard of amenity for all existing and future users. At the same time Policy D1 of the Draft Local Plan (as modified) indicates that development proposals should consider residential amenity so that residents living nearby are not unduly affected by noise, disturbance, overlooking or overshadowing.

5.9 The closest residential properties to the site lie to the east beyond Moor Lane and to the southeast beyond Tadcaster Road. As a consequence of local topography and the landscaping of the boundary combined with the distance there is no risk of overlooking or loss of privacy. Any disturbance from comings and goings is also largely subsumed in traffic accessing the adjacent supermarket via the same point of access. As a consequence of the specialist nature of some of the equipment installed a requirement for externally mounted air handling equipment is possible. The previous permission was conditioned to control the detail of any such equipment and it is recommended that any further permission be similarly controlled. Subject to such a condition being appended to any permission it is felt that the further temporary retention is acceptable in amenity terms and the requirements of paragraph 135f) of the NPPF and Policy D1 of the Draft Local Plan.

TRANSPORT AND ACCESS

5.10 Central Government Planning Policy as outlined in NPPF paragraph 116 of the NPPF indicates that development should only be prevented or refused on highway grounds if there would be an unacceptable impact upon highway safety or the residual cumulative impacts on the road network following mitigation would be severe taking account of all reasonable future scenarios. Policy T1 of the Draft Local Plan indicates that development will be supported where it minimises the need to travel and provides safe, suitable and attractive access for all transport users to and within it.

5.11 The proposal is supported by a detailed Transport Statement and a Travel Plan. The site is provided with 24 Sheffield Hoop cycle stands and 10 secure cycle lockers with a further 10 motorcycle parking bays. 55 staff parking bays, 8 parent and child bays, 25 disabled parking bays are provided on site with mobility scooter parking along the building frontage. Detailed vehicle tracking diagrams have been provided for the mobile screening unit which clearly demonstrate that the vehicle may safely enter the site, park up and leave without compromising the safety and convenience of other road users accessing the site or using the wider network.

5.12 The site is felt to be sustainably located with easy access to the City Centre by bus along with Copmanthorpe. It is well located in terms of the cycle path network and is within walking distance of Woodthorpe, and Dringhouses. The proposal is therefore felt to comply with the requirements of paragraph 116 of the NPPF along with Policy T1 of the Draft Local Plan.

OTHER ISSUES:

5.13 The site lies in close proximity to the Sim Hills (SINC) non statutory nature conservation site. It is felt that the operation of the site does not materially impact upon the SINC and its wider significance.

PUBLIC SECTOR EQUALITIES DUTY

5.14 Section 149 of the Equality Act 2010 contains the Public Sector Equality Duty (PSED) which requires public authorities, when exercising their functions, to have due regard to the need to:

- a) Eliminate discrimination, harassment, victimisation and any other conduct that is prohibited by or under the Act.
- b) Advance equality of opportunity between persons who share a relevant protected characteristic and persons who do not share it.
- c) Foster good relations between persons who share relevant protected characteristic and persons who do not share it.

5.15 Having due regard to the need to advance equality of opportunity between persons who share a relevant protected characteristic and persons who do not share it involves having due regard, in particular, to the need to:

- a) Remove or minimise disadvantages suffered by persons who share a relevant protected characteristic that are connected to the characteristic.
- b) Take steps to meet the needs of persons who share a relevant protected characteristic that are different from the needs of persons who do not share it.
- c) Encourage persons who share a relevant protected characteristic to participate in public life or in any other activity in which participation by such persons is disproportionately low.

5.13 The PSED does not specify a particular substantive outcome but ensures that the decision made has been taken with “due regard” to its equality implications.

5.14 Officers have given due regard to the equality implications of the proposals in making this recommendation. There is no indication or evidence (including from consultation on this application) that any equality matters are raised that would outweigh the material planning considerations.

6.0 CONCLUSION

6.1 The application relates to the former Askham Bar Park and Ride, a brownfield site allocated in the Draft Local Plan 2018 (Policy H1) as a proposed location for housing. The site is currently in use as a temporary care centre, established as part of the Class A emergency plan for the use as a Covid vaccination centre in 2020. The continued temporary use of the site for health care purposes notwithstanding the previous time limited consent, retaining and partially expanding the existing area of modular buildings is considered acceptable in principle. The site is in a sustainable location and there would be no harm to visual or neighbour amenity. The application is in accordance with draft Local Plan policy HW5, T1, D1 (as modified) and the relevant provisions of the NPPF.

7.0 RECOMMENDATION: Approve

1 The buildings and use shall be removed by 25 February 2027 and the ground reinstated to its previous condition unless prior to that date a further planning permission for the retention of the use has been granted in writing by the Local Planning Authority.

Reason: The temporary nature of the buildings are such that they considered inappropriate for siting on a permanent basis together with the long term allocation of the site within the Draft Local Plan (Policy H1) for housing development.

2 The development hereby permitted shall be carried out in accordance with the following plans:-

Drawing Refs: ABY-N-01-G Proposed Location and Site Plan
 ABY-N-02-E Proposed Consultation Suite Plans and Elevations
 ABY-N-03 Buildings 3 and 4 Plans and Elevations
 ABY-N-05 Building 12 Plans and Elevations
 ABY-N-06-E Proposed Consultation Suite Showing Mobile MRI/CT
 Scanner Vehicle Tracking Plan
 HD/12537/01 A Portakabin - Floor Plan - Small Building- Staff Office.
 HD/12557/01 A Portakabin - Floor Plan - Large Building
 OPP1349812 A Consultation Suite Proposed Elevations
 OPP1349812 A Consultation Suite Proposed Floor Plan

Reason: For the avoidance of doubt and to ensure that the development is carried out only as approved by the Local Planning Authority.

3 The combined rating level of any building service noise associated with plant or equipment at the site for the duration of the development hereby authorised should not exceed the representative LA90 1 hour during the hours of 07:00 to 23:00 or representative LA90 15 minutes during the hours of 23:00 to 07:00 at 1 metre from the nearest noise sensitive facades when assessed in accordance with BS4142: 2014, inclusive of any acoustic feature corrections associated with tonal, impulsive, distinctive or intermittent characteristics."

Reason: To protect the amenity of nearby properties and the environmental qualities of the area.

4 The development shall be operated in accordance with the submitted Travel Plan Rev 01 Dated 7th October 2024.

Reason: To ensure that the site is operated in accordance with the sustainable transport principles outlined in the Travel Plan.

5 The cycle parking facilities shown on the approved site plan ref: ABY-N-01-G and detailed in the Transport Statement Rev 01 Dated 7th October 2024 shall be provided prior to the commencement of the approved use and retained for the duration of the development.

Reason In the interests of providing sustainable transport options to the site.

8.0 INFORMATIVES:

Notes to Applicant

1. STATEMENT OF THE COUNCIL`S POSITIVE AND PROACTIVE APPROACH

In considering the application, The Local Planning Authority has implemented the requirements set out within the National Planning Policy Framework (paragraph 39) and having taken account of all relevant national guidance and local policies including imposition of appropriate conditions, considers the proposal to be satisfactory. For this reason, no amendments were sought during the processing of the application, and it was not necessary to work with the applicant/agent in order to achieve a positive outcome.

2. NON-STATUTORY NATURE CONSERVATION SITE

Sim Hill Site of Importance for Nature Conservation (SINC) is located to the south of

the application site, with the south-west corner of the SINC sitting alongside the red line boundary. Although the proposed works do not appear to impact the SINC, the applicant is reminded that construction works, including temporary lighting, the storage of material and the movement of plant and foot traffic should avoid the SINC. Such activities should also take place away from other features of ecological value, including trees, verges and boundary hedges.

Contact details:

Case Officer: Erik Matthews

Tel No: 01904 551416

This page is intentionally left blank

Askham Barr Tadcaster Road, Dringhouses

24/02106/FULM

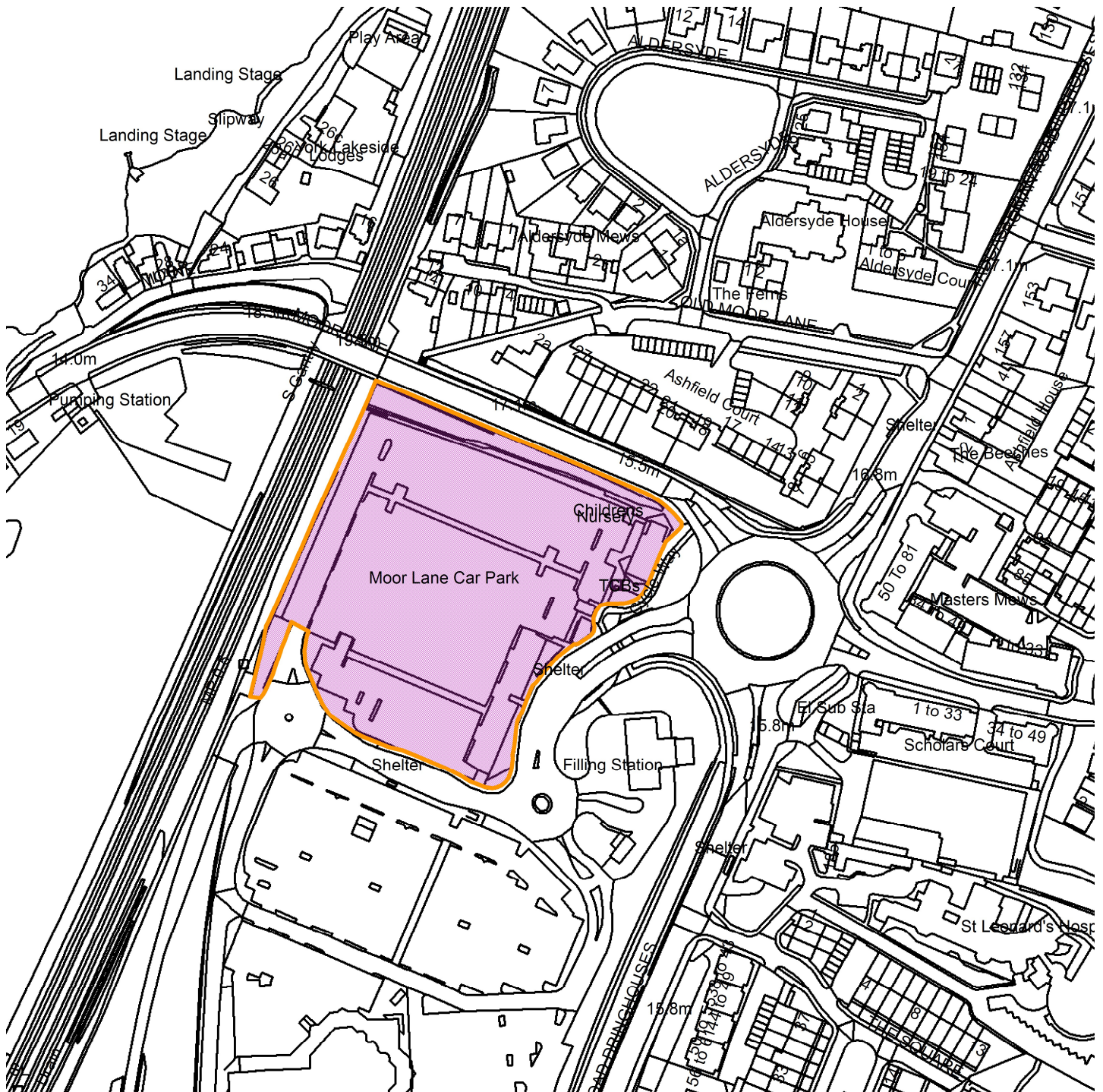

Scale : 1:2349

Reproduced from the Ordnance Survey map with the permission of the Controller of Her Majesty's Stationery Office © Crown Copyright 2000.

Unauthorised reproduction infringes Crown Copyright and may lead to prosecution or civil proceedings.

Organisation	City of York Council
Department	Env, Transport & Planning
Comments	Site Location Plan t
Date	13 February 2025
SLA Number	Not Set

This page is intentionally left blank



Planning Committee B

24/02106/FULM

Askham Bar Tadcaster Road Dringhouses

Site plan

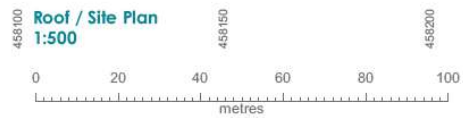

Location Plan
1:1250

This drawing is to be used in conjunction with all related drawings. Do not scale from this drawing. All dimensions must be checked and verified on site before commencing any work or producing shop drawings. The original version will be retained for any discrepancies. This drawing is copyrighted and remains the property of K&B M. Inc. © 2011 K&B M.

II = Service Zone
(movable items including generator,
water butt, foul water tank, etc.) with
temporary fence panels indicated by
dotted line

[illegible]

mbo architects

College Avenue,
in Collegeville, Pa.

The logo for mbo architects features the lowercase letters 'mbo' in a white, stylized script font, enclosed within a dark teal oval shape.

Class:
Nimbuscare

Project Title:
Vaccination Centre
Tadcaster Road
Askham Bar, York, YO24 1LW

Drawing Title:
Proposed Location
Plan and Site Plan

Scale: AS: 1:500 / 1:1250	Date: 4-7-2022	Drawn: JCM
Project Ref: ABY-N	Drawing No: 01	Stage: 2
Rev: G		

File Ref: K:\cib\ABY-N3-2A

COMMITTEE REPORT

Date: 26 February 2025 **Ward:** Huntington/New Earswick

Team: East Area **Parish:** New Earswick Parish Council

Reference: 23/01879/FUL
Application at: Garages At Hawthorn Terrace South New Earswick York
For: Erection of 5no. dwellings following demolition of existing garages with associated access, parking and landscaping
By: Joseph Rowntree Housing Trust
Application Type: Full Application
Target Date: 31 January 2025
Recommendation: Approve subject to Section 106 Agreement

1.0 PROPOSAL

1.1. Planning permission is sought for the erection of 5no. dwellings (in the form a terrace) following the demolition of the existing garages on Hawthorn Terrace South in New Earswick. The dwellings will each have 2no. bedrooms. To the front of the dwellings will lie a landscaped open area and to the rear each dwelling will host its own private rear garden bound by a hedge and gate. A cycle store (including a general garden store) is provided in each rear garden.

1.2. Tree removal is required and includes the felling of 21no. trees (a mixture of category B and C). Landscaping is proposed through new footpaths, tree planting, hedging and shrubbery. 5no. parking spaces will be provided alongside a visitor parking space. During the course of the application, negotiations have taken place and an updated application form has been provided to confirm all 5no. dwellings will be affordable (social, affordable or intermediate rent).

1.3. The site currently contains 18no. single storey garages in 2 rows, with hardstanding to the front of each garage. The adopted highway (Hawthorn Terrace South) lies to the south. To the north of the garages is a band of mature trees and existing open space (Hawthorn Terrace South AGS). A footpath (not a public right of way) lies in between the garages and connects to the open space and surrounding paths. The site lies within the New Earswick Conservation Area. The dwellings immediately to the North (6-12 Ivy Place), North East (1-5 Ivy Place) and South (1-31 Station Ave odd numbers) are Grade II Listed. The site lies within Flood Zone 1.

1.4. The following site history is relevant:

- 08/00848/FUL – Erection of three storey detached dwelling. Withdrawn: 09.08.2008 (Land to the east of the garage block)

1.5 The application is reported to Planning Committee B as the application was called in by Councillor Carol Runciman on the following grounds;

- Parking is limited in New Earswick
- Cutting down of mature trees
- Damage the character of the village which is in a Conservation Area.
- Flooding in the area and the sewage system may already be overloaded.

1.6 The application was deferred at the 16 December 2024 meeting of Planning Committee B, at the applicant's request to enable revised drawings to be submitted showing solar panels on the roof of the proposed dwellings.

2.0 POLICY CONTEXT

NATIONAL PLANNING POLICY FRAMEWORK

2.1. The revised National Planning Policy Framework (NPPF) was published in December 2024 and sets out the government's planning policies for England and how these are expected to be applied.

2.2. Planning law requires that applications for planning permission must be determined in accordance with the development plan unless material considerations indicate otherwise (section 38(6) Planning and Compulsory Purchase Act 2004).

PUBLICATION DRAFT LOCAL PLAN (DLP 2018)

2.3. The Publication Draft Local Plan 2018 was submitted for examination on 25 May 2018. Formal examination hearings have taken place and a response from the Inspectors is awaited. The draft policies can be afforded weight in accordance with paragraph 49 of the NPPF.

2.4. Key relevant DLP 2018 policies are:

H2 – Density of Residential Development

H3 – Balancing the Housing Market

H10 – Affordable Housing

D1 – Placemaking

D2 – Landscape and Setting
D4 – Conservation Areas
D5 – Listed Buildings
GI2 – Biodiversity and Access to Nature
GI2a – Strensall Common Special Area of Conservation (SAC)
GI4 – Trees and Hedgerows
GI5 – Protection of Open Space and Playing Fields
CC2 – Sustainable Design and Construction of New Development
ENV2 – Managing Environmental Quality
ENV3 – Land Contamination
ENV4 – Flood Risk
ENV5 – Sustainable Drainage
WM1 – Sustainable Waste Management
T1 – Sustainable Access
T8 – Demand Management

3.0 CONSULTATIONS

INTERNAL

Archaeology

3.1. Do not wish to impose any archaeological condition. Do not believe any archaeological resource of any significance to be under threat.

Public Protection

3.2. Recommend conditions; CEMP, working hours, land contamination and an EV charging point informative.

Ecologist

3.3 No objections but recommend a biodiversity enhancement condition and informatives regarding nesting birds, hedgehogs, wildlife and lighting.

3.4 The works would not have any conceivable effect on Strensall Common Special Area of Conservation (SAC).

Landscape Architect

3.5 Two trees to be felled would be worthy of a Tree Preservation Order. The proposed landscape scheme, in the context of the proposed development, provides

adequate mitigation for the loss of trees. The Landscape Architect has no objection to the proposed development subject to conditions.

Carbon Reduction

3.6 Recommend conditions with regards to reducing carbon emissions and water consumption.

Highways

3.7 HDC can't support this application, because although the car parking requirement (5 spaces + 1 visitor space) for the proposed dwellings has been met, the demolition of the existing garages to facilitate the new dwellings will result in the loss of up to 18 existing car parking spaces (plus further usable 'tandem' parking space in front of the garages) and the applicant has not provided sufficient evidence to prove that the garages are not being used for the parking of cars within them.

Housing Development

3.8 Strongly welcomed. The affordable housing proposed is of excellent quality and is additional to the policy requirement as no affordable homes would be expected under Policy H10 for a site this size. All homes will exceed the good practice Nationally Designed Space Standards guidance, providing well designed homes with the living and storage space needed for residents.

3.9 The homes proposed in this application would make an important contribution towards meeting the local need. By providing 2 bed homes, the proposed development would also make an important contribution to meeting the highest priority need types identified in the Local Housing Market Assessment.

3.10 This application sets a very high standard of design quality and access to shared outdoor space provision nearby in New Earswick.

3.11 The provision of energy efficient homes may be expected to particularly benefit lower-income affordable housing occupants, who would realise proportionally greater budgetary savings from reduced energy costs.

Education

3.12 The application is fewer than 10 dwellings and less than 1000m² in built floor area so no contribution is requested.

Flood Risk Management Team

3.13 Having assessed the submitted Permeability Testing Report – Re: S231210 dated 29 January 2024 by Solmek, now agree to the submitted Drainage Layout Plan – Re: P15691-500 Revision A dated 13th September 2023 by Goodson Associates.

3.14 In summary, the submitted Drainage Layout Plan – Re: P15691-500 Revision A dated 13th September 2023 showing foul water being connected to the public foul sewer in Chestnut Grove and surface water connected to the public surface water sewer in Hawthorn Terrace South at a restricted rate of 2.6 (two point six) litres per second with appropriate attenuation up to and including the 1 in 100 year event with 30% climate change event is acceptable in principle and therefore recommend conditions.

Design and Conservation

3.15 Conclude that the new development would result in a low to very low level of harm to the historic environment (comprising the setting of the listed buildings and the character and appearance of the conservation area); this considers the desirability of removing the uncharacteristic garages against the impacts of replacing them with the proposed row of dwellings and the resultant erosion of the architectural and spatial qualities of the conservation area. Improvement of architectural matters could be explored and would reduce harm but concerns over the spatial aspects of the scheme would remain due to the constrained site layout. The level of harm falls within the ‘less than substantial’ category and therefore, in line with the requirements of the NPPF, public benefits must be weighed against the harm.

EXTERNAL

New Earswick Parish Council

3.16 Object on the following grounds;

- Erosion of open land in the Parish changing the character of the Conservation Area.
- Including this application and other developments, there will be 247no. additional residents in a small suburb of York.
- Garage re-provision is subject to availability and in much reduced stock.
- Parking already difficult for residents and visitors.
- Implication for drainage and sewage disposal. Areas of New Earswick have been flooded in recent years.

- Removal of established trees.

Foss Internal Drainage Board

3.17 Recommend planning condition to secure the construction of the submitted details of surface water and foul water discharge.

Yorkshire Water

3.18 The drainage details submitted on drawing 500 (revision A) dated 13/09/2023 that has been prepared by Goodson Associates require amendments. The following points should be addressed:

- a.) evidence should be submitted to show that other (than discharge to public sewer) means of surface water disposal have been considered and why they have been discounted
- b.) evidence of existing impermeable areas positively draining to the public sewer is required to prove rate of discharge

3.19 The developer is proposing to discharge surface water to public sewer however, sustainable development requires appropriate surface water disposal.

- a.) Yorkshire Water promote the surface water disposal hierarchy and the developer must provide evidence to demonstrate that surface water disposal via infiltration or watercourse are not reasonably practical before considering disposal to public sewer.
- b.) The developer and Local Planning Authority are strongly advised to seek comments on surface water disposal from other drainage bodies as further restrictions may be imposed.

3.20 As the proposal site is currently undeveloped, no positive surface water is known to have previously discharged to the public sewer network. Surface water discharge to the existing public sewer network must only be as a last resort and the developer is required to eliminate other means of surface water disposal.

- a.) As a last resort, and upon receipt of satisfactory evidence to confirm the reasons for rejection of other methods of surface water disposal, curtilage surface water may discharge to public surface water sewer at a restricted rate of 2.6 litres per second.

4.0 REPRESENTATIONS

4.1. 20 letters of objection were received on the following grounds;

- Felling of mature trees.

- Beauty of the village being destroyed by JRHT
- Overshadow neighbouring properties
- Loss of light
- Too close to neighbours
- Overlooking and privacy concerns.
- Existing garages neglected and unused.
- Restrict road access
- Parking concerns in the vicinity
- Traffic
- Noise
- Existing utilities are poor
- Construction disruption
- Cramped environment
- Overdevelopment
- Design and appearance concerns.
- Reduction of green and natural landscape
- Ecological and biodiversity concerns.
- Infrastructure not maintained for existing properties.
- Loss of open space
- High density
- New builds should have PV panels, heat pumps and insulation.
- The area serves as a turning point for delivery vans, trades, waste collection and emergency vehicles.
- Lose a tourist/visitor attraction of the Garden Village.
- Loss of view.
- If the garages are to be demolished should be replaced by parking instead.
- Garages are needed.
- Local facilities will struggle.
- Devalue properties (*Officer note: this is not a material planning consideration*)
- Impact on Conservation Area and neighbouring Listed Buildings.
- Already large-scale housing development in the vicinity.
- Pollution
- Detrimentially impact on mental health and wellbeing

5.0 APPRAISAL

Key Issues

5.1. The key issues are as follows:

- Principle of Housing
- The Impact on Heritage Assets (Conservation Area and the setting of neighbouring Listed Buildings)

- Design and Layout of the site
- Loss of Open Space
- Highways, Access and Loss of Garages
- Residential Amenity and Public Protection
- Drainage & Flood Risk
- Trees
- Ecology
- Sustainable design and construction
- Planning obligations
- Planning balance
- Public Sector Equalities Duty

Principle of Housing

Policy

5.2. Paragraph 61 of the NPPF states that to support the Government's objective of significantly boosting the supply of housing, it is important that sufficient amount and variety of land can come forward where it is needed and that the needs of groups with specific housing requirements are addressed.

5.3. Policy H2 of the Draft Local Plan (2018) (Density of Residential Development) states that to ensure the efficient use of land and help maintain local services and public transport provision, housing developments within the suburban area will be expected to achieve a net density of 40 units/ha and within rural areas and villages is 35 units/ha.

5.4. Policy H3 of the Draft Local Plan (2018) requires new residential development to maintain, provide or contribute to a mix of housing tenures, types and sizes to help support the creation of mixed, balanced and inclusive communities. The background text to policy SS1 of the Draft Local Plan (2018) advises evidence suggests there is a need for 9,396 affordable homes in York between 2017-2033.

Assessment

5.5. The application site is unallocated in the Draft Local Plan (2018), however is predominately previously developed land within an urban area. The proposal seeks to provide 5no. dwellings on a 0.13ha site. The proposal is below the density requirements for a suburban site and above the density requirements for a rural village. Taking into account the site constraints, the density of development is considered acceptable. The development would make effective use of underutilised land, by providing much needed housing in a highly sustainable location.

5.6. The development proposes 100% affordable housing provision (all rental dwellings). The applicant states that as an established Registered Social Housing Provider, Joseph Rowntree Housing Trust expect to retain ownership of the units and offer them for rent. The provision of 5no. affordable dwellings exceeds policy requirements and is a significant benefit of the scheme.

5.7. Policy SS1 of the Draft Local Plan (2018) includes a priority to deliver at least 45% of the 9,396 affordable dwellings required to meet the needs of residents unable to compete on the open market within the plan period 2017-2033. Principles within the policy include directing development to sustainable locations. The background text acknowledges only at least 2,360 affordable homes are expected to be delivered through the site allocations and affordable housing policies in policy H7 (student housing which seeks an affordable housing contribution) and policy H10 (affordable housing). It is estimated around 3,265 (35%) affordable homes can be delivered in the plan period when windfall sites (sites not allocated in the plan) and the Council's Housing Delivery Programme are factored in. This however is still significantly short of the target set in the Draft Local Plan (2018). In previous years delivery of affordable homes have fallen short of the average levels needed to achieve the target by the end of the plan period. The Council is therefore reliant on windfall sites such as the application site to meet the target for affordable housing delivery in the Draft Local Plan (2018).

5.8. The provision of housing, with all houses proposed to be affordable on previously developed land, has significant weight in the planning balance, and complies with the NPPF and policies SS1, H2 and H3 of the Draft Local Plan (2018).

The Impact on Heritage Assets (Conservation Area and the setting of neighbouring Listed Buildings)

Policy

5.9. Section 72 of the Planning (Conservation Areas & Listed Buildings) Act requires that special attention shall be paid to the desirability of preserving or enhancing the character and appearance of a conservation area. This is supported by Policy D4 of the Draft Local Plan which seeks to protect Conservation Areas and its setting.

5.10. Section 16(2) of the 1990 Planning (Listed Buildings and Conservation Areas) Act creates a statutory presumption for the Local Planning Authority to have special regard to the desirability of preserving the Listed Building or its setting and any special historic or architectural features it possesses. As this is a statutory duty it

must be given considerable importance and weight in determining the planning application.

5.11. Section 16 of the NPPF, conserving and enhancing the historic environment, advises that heritage assets are an irreplaceable resource, and should be conserved in a manner appropriate to their significance, so that they can be enjoyed for their contribution to the quality of life of existing and future generations.

5.12. Proposals affecting a Listed Building or its setting will be supported where they preserve, enhance or better reveal those elements which contribute to the significance of the building. Development should help secure a sustainable future for a building at risk. This is set out within Policy D5 of the Draft Local Plan (2018).

5.13. Paragraph 213 of the NPPF states any harm to, or loss of, the significance of a designated heritage asset, should require clear and convincing justification. Where a proposed development will lead to substantial harm to (or total loss of significance of) a designated heritage asset, local planning authorities should refuse consent, unless it can be demonstrated that the substantial harm or total loss is necessary to achieve substantial public benefits that outweigh that harm or loss (paragraph 214 of the NPPF).

5.14. Where a development proposal will lead to less than substantial harm to the significance of a designated heritage asset, this harm should be weighed against the public benefits of the proposal including, where appropriate, securing its optimum viable use (paragraph 215 of the NPPF).

Assessment

5.15. New Earswick is an early garden village, with most of the early buildings within the village listed at Grade II. It was designed at the turn of the last century to provide pleasant affordable houses, within a green setting and to foster a sense of community. Its significance is derived from its evidential value as a model village of garden city principles and the way in which this shaped low-cost housing in Britain; also, because it was created by a significant York organisation, Rowntree's (the majority of the village still in its ownership today). The relationship between built form and landscape is of critical importance and significance is enhanced by the high survival rate of the original design intention including the characteristic arts and crafts style architecture.

5.16. The site is adjacent to and forms part of the setting of several grade II listed buildings which formed part of the first phase of the creation of the village, up to circa 1910. Those that most closely related to the site are two rows of dwellings –

nos. 1-5 and nos. 6-12 Ivy Place, both dating from 1910. Two further blocks of Ivy Place are located to the east (nos. 13-15 and nos. 16-20) and form a loose U shaped layout. To the south are three terraces facing south onto Station Avenue (with back gardens facing north towards the development site). The listed buildings' significance derives from their survival largely in their original form, the application of the arts crafts style of architecture, which is constant (but in varying forms), through the village and the way in which they evidence the garden village principles, including factors such as the layout and leafy setting.

5.17. Historic map analysis and photos within the submitted documents, show that until at least 1950, the open space to the north of the site was divided into gardens, with a footpath running along their southern boundary. In the 1970's, the layout was changed such that Hawthorn Terrace South was inserted further south than the footpath (therefore curtailing the rear gardens of the Station Avenue dwellings), the gardens removed forming the current open space and the garages inserted. These changes were part of wider changes in the village to allow for houses to face onto green space, influenced by the Radburn concept and therefore have some significance in showing the evolution of the village and the continued application of concepts relating to the garden city movement.

5.18. The garages date from circa 1970. There are other examples of similar structures within the conservation area. Due to the age and plain, utilitarian form of the garages and areas of hard standing, the garages are considered to be of no architectural interest and a detracting feature within the conservation area and setting of the listed buildings. There is therefore no objection to the principle of the demolition of the garages from a heritage perspective, although the removal of enclosed parking spaces would result in street parking / hardstanding for car parking which would result in a minor harmful effect upon the character of the Conservation Area.

5.19. Following the demolition of the garages, it is proposed to erect a row of 5no. dwellings, in terrace form, adjacent to 1-5 and 6-12 Ivy Place (Listed Buildings) and as such would result in a U-shape layout, which is characteristic in the Conservation Area. The form and layout would therefore not appear out of character. The open space was created at a later date and is not an original feature of the designed layout, nevertheless it contributes positively to the setting and creates spaciousness.

5.20. In terms of design, the proposal seeks a well-detailed row of dwellings to match those on Ivy Place and this is acceptable in principle and would serve to maintain the established architectural character. The overall form reflects the existing and features such as set-back front doors within arched entrances and

fenestration pattern are maintained. It is important high-quality traditional details are used, such as timber windows, matching roof tiles, facing bricks and associated mortar. Detailing such as ridge, verge and eaves details also should be agreed before installation. These elements have been conditioned, alongside sample roof and wall materials. The introduction of solar roof panels to the south and east roof slopes would detract from the overall traditional form of the design to a minor degree and are not a common feature in the Conservation Area, although the area covered by the panels would retain the visibility of significant areas of roof tiles.

5.21. The front gardens directly face the open space with no enclosure which is beneficial as it reflects the existing character and sense of openness. The dwellings to the rear will host small, south facing gardens which will be bound by a hedge boundary, which reflects the boundary treatment in the Conservation Area. Small brick outbuildings are proposed which negates the need for ad-hoc outbuildings in the future.

5.22. The Conservation Officer raises concerns regarding the rear boundary extending up to the road which allows for no pavement or grass verge on the southern edge of the site. This is uncharacteristic in the surrounding streets and presents some harm to the Conservation Area. The existing sense of spaciousness of the immediate area will be diminished by the proposed development, with a greater scale of built form and enclosed gardens provided to the rear extending up to the road and further vehicles on the road.

5.23. The existing trees, which screen the garages and define the edge of the open space, would be removed but planting is provided elsewhere in Ivy Place in order to mitigate their removal and as such would not be result in harmful impacts on the heritage assets.

5.24. In terms of hard landscaping, the surface material of the parking area is shown as standard block paving in the visuals provided. Materials should be characteristic of the area and as such a condition is added to view and approve materials before their first use to ensure they are suitable.

5.25. The development would result in a low to very low level of harm to the historic environment (comprising the setting of the listed buildings and the character and appearance of the conservation area). The harm is as follows; spaciousness reduced due to increase in built form, lack of pavement/grass verge, and the visual impact of cars in the vicinity. The level of harm falls within the 'less than substantial' category and therefore in line with the requirements of the NPPF, public benefits must be weighed against the harm which is explored at 5.73.

Design and Layout of the site

Policy

5.26. Policy D1 of the Draft Local Plan (2018) supports development where they improve poor existing urban environments. Design considerations include the urban structure, grain, density, massing, spacing, scale and appearance. Policy D2 of the Draft Local Plan (2018) relates to landscaping and seeks to protect and enhance landscape quality and character. Development proposals should recognise the significance of landscape features such as mature trees, hedges, historic boundaries and other important character elements, and retain them in a respectful context where they can be suitably managed and sustained. Proposals should contain sustainable, practical and high quality soft and hard landscaping. Policy WM1 relates to waste management and seeks to ensure sufficient and adequate waste storage arrangements.

Assessment

5.27. The proposed dwellings are to be constructed in a terrace form with a projecting element, which matches the general housing style in this area. The dwellings are suitably sited and aid in forming a U-shape with the existing dwellings on Ivy Place. The proposed housing addresses and embraces the open space; and forms a rational fourth side to the enclosure. There is no front boundary treatment to retain the openness. The rear boundary treatment is hedging which is a prominent feature in the Conservation Area and is welcomed. The design is suitable and assimilates with the surroundings. The materials proposed are brickwork and roof tiles which are considered acceptable for the setting.

Therefore, aside from heritage considerations, the proposal would not detract from the street scene or general character of the area and, therefore, complies with national and local planning policy regarding design and visual amenity. In terms of waste management, there is adequate space to the rear of the site to host bins for all 5no. dwellings and this will be concealed from public view given the boundary treatment in place. The proposal is considered to accord with policy D1, D11 and WM1 of the Draft Local Plan (2018).

Loss of Open Space

Policy

5.28. Policy GI5 of the Draft Local Plan (2018) states development proposals will not be permitted which would harm the character of, or lead to the loss of, open space

of recreational importance unless the open space uses can be satisfactorily replaced in the area of benefit and in terms of quality, quantity and access with an equal or better standard than that which is proposed to be lost.

5.29. Paragraph 104 of the NPPF states existing open space and land, should not be built on unless:

a) an assessment has been undertaken which has clearly shown the open space, buildings or land to be surplus to requirements; or

b) the loss resulting from the proposed development would be replaced by equivalent or better provision in terms of quantity and quality in a suitable location; or

c) the development is for alternative sports and recreational provision, the benefits of which clearly outweigh the loss of the current or former use.

Assessment

5.30. The proposed development encroaches slightly onto the designated open space (Hawthorn Terrace South AGS) to the north and east of the site. A small proportion of open space to the north is lost to form the proposed front gardens and paths. To the east a small amount of open space is lost to form the parking spaces labelled 'VP' and '5' and the boundary forming this area of hardstanding. The amount lost is about 300m² (0.03ha).

5.31. The Agent states the loss is required in order to allow for highway safety, to allow for the ability for vehicles to manoeuvre and that the area in the car park will still be open space and accessible to the public. The Agent states Willow Bank (another site for residential development granted permission 20/02495/FULM) includes an amount of open space that far exceeds the policy requirement, so it will deliver compensatory open space for the small amount being lost at Hawthorn Terrace South.

5.32. Policy GI5 refers specifically to open space of recreational importance, whilst paragraph 104 of the NPPF refers to any open space. The Local Planning Authority consider the whole of the designated open space is of recreational importance by providing a green area allowing for informal interactions and an outdoor amenity space.

5.33. An assessment has not been provided by the applicant to demonstrate the open space is surplus to requirements (in conflict with part a of paragraph 104 of the Application Reference Number: 23/01879/FUL Item No: 4b

NPPF). The 2017 Green Infrastructure Update shows that Huntington and New Earswick has a deficit of 9.27ha of amenity green space and the development is not for alternative sports or recreational provision (therefore in conflict with part c of paragraph 104 of the NPPF).

5.34. Turning to policy GI5 of the Draft Local Plan and part b of paragraph 104 of the NPPF (which seek the same aims), the loss of the open space resulting from the proposed development would not be replaced by equivalent or better provision elsewhere. The Agent states Willow Bank provides compensatory open space however this is not proposed to be linked or secured via this application and this is already to be provided regardless of the outcome of this application.

5.35. Taking the above matters into consideration, the proposal conflicts with policy GI5 of the Draft Local Plan and paragraph 104 of the NPPF. However Officers consider the loss of the open space is minimal in this instance and the proposal would still allow for an informal green space to be accessible to the public. The loss of the small amount of open space (which is not being replaced elsewhere) is causing limited harm, especially when considering the scale of loss. This harm and conflict are to be weighed in the planning balance at 5.73.

Highways, Access and Loss of Garages

Policy

5.36. The NPPF focuses development in sustainable and accessible locations allowing opportunities to promote sustainable transport modes. Paragraph 116 states that development should only be prevented or refused on highway grounds if there would be an unacceptable impact on highway safety or the residual cumulative impacts on the road network would be severe. Paragraph 117 seeks priority to be given to pedestrian and cycle movements, meet needs of people with disabilities and enable charging of plug-in and ultra-low emission vehicles.

5.37. The above is reflected in draft policy T1: Sustainable Access, which supports development that minimises the need to travel and maximises the use of more sustainable modes of transport. Policy T1 of the 2018 emerging Local plan supports the approach of the NPPF in that it seeks the safe and appropriate access to the adjacent adopted highway, giving priority to pedestrians and cyclists.

5.38. Policy T8 of the Draft Local Plan states development should comply with the Council latest parking standards guidance, incorporate appropriate demand management measures that reduce congestion, improve public transport journeys,

ease pedestrian and cycle access to, within and through the development and improve the streetscape.

Assessment

5.39. The site is considered to be within a sustainable location close to local facilities, public transport and is less than 100m from a high frequency bus stop. The site is close to the cycle network which gives off-road access to the orbital route and onward connection via off-road and on-road cycle paths to the hospital, city centre and railway station.

5.40. Each dwelling requires 2no. secure and covered spaces for cycle parking. The application is accompanied by an outbuilding plan which is to host 2no. cycles and storage in the rear garden of each dwelling. The outbuilding is 2.1m x 2m, which is considered a sufficient size for 2no. cycles. The Highways Officer notes the location of the door is such that at least one of the cycles will have to be removed to access garden items in the store. It is recommended that either double doors or a second door be provided to avoid this. Officers however note this is a minor inconvenience and would not be a ground for refusal. Bins are to be located adjacent to the outbuilding. Cycle parking is adequately considered and the outbuilding plan can be conditioned to ensure they are in place prior to occupation and retained for their intended use to encourage sustainable travel.

5.41. The proposal seeks to provide 5no. designated parking spaces for the new occupiers and 1no. visitor car parking space. These are of sufficient size (2.5m x 5m). The Highways Officer notes the car parking requirement is met for the proposed development. However the Highways Officer notes the demolition of the existing garages to facilitate the new dwellings will result in the loss of up to 18no. existing car parking spaces (plus further usable 'tandem' parking space in front of the garages).

5.42. Officers note that at the time of the site visit, no vehicles were parked directly in front of the garages (4no. wouldn't be able to park in front due to the adopted highway). 2no. cars and 1no. van were parked on street to the south of the garages on Hawthorn Terrace South, with further space on street in the immediate vicinity. Officers have also considered vehicle parking on Hawthorn Terrace South via Google Street View at different time periods (March 2024, June 2023, April 2012, September 2008). During these periods, cars parking immediately south of the site on street on Hawthorn Terrace South ranged from 2 – 3 vehicles with space available for more. There are no parking restrictions (e.g yellow lines) in the immediate vicinity allowing for unrestricted on street parking, however yellow lines are proposed on the northern side of Hawthorn Terrace South to prevent double

parking and to allow access to the car park and rear gardens. The installation of yellow lines would fall outside of the planning process.

5.43. In November 2023, the Agent noted, 14no. out of the 18no. garages were let (8no. lived within 150m, 5no. lived within 300m and 1no. lived outside the village). All garage tenants were given notice and the garages are now in the possession of the Applicant. The Agent notes the following:

“There is a general trend where such garage blocks are no longer a popular choice for the parking of cars. Many blocks of garages are considered to be unsafe, inconvenient or too small given how cars have become larger over the years. These general trends are true of the garages off Hawthorn Avenue South. Consequently, JRHT is finding that the garages are being used mostly for storage of household goods rather than the parking of vehicles. Currently, there are only two tenants who use the garages for their intended purpose of providing parking for cars, which means that the garages are underutilised for their intended purpose. Of the 14no., three occupiers got in touch requesting alternate garage provision. The applicant will seek to allocate an alternative garage for these occupiers. Given that other garage sites around New Earswick are subject to redevelopment then JRHT has chosen to take back possession of all affected garages so as to provide an opportunity for all those who wish to retain a garage to be able to apply at the same time, thereby offering a means to prioritise those in most need. Available garages across New Earswick are being allocated according to a policy developed by JRHT that intends to offer those with disabilities a garage first, followed by existing tenants. Consideration is also being given to the proximity of garage allocations to homes.”

5.44. The proposed loss of the garages has resulted in objections and issues could arise for those with protected characteristics, for example disabled parking arrangements and proximity of parking to existing dwellings. This potentially engages s.149 of the Act (Public Sector Equality Duty). The PSED does not specify a particular substantive outcome but ensures that the decision made has been taken with due regard to its equality implications. Officers have given due regard to the aims of the Act. The provision of 5no. affordable houses has significant weight in the decision making process and it is considered the applicant has reasonably considered garage re-allocation for those that require them, including giving priority to disabled occupants. It is not considered that the applicant's garage policy could reasonably be included as a planning condition.

5.45. The loss of the garages may result in some increase in on-street parking in the local area, however the impact is considered relatively limited, in particular given that the new occupants will be provided with parking. At the time of site visit, vehicle

parking on street in this location was low. Significant weight is given to the sustainable location in terms of public transport options and cycle/walking routes to amenities and services. The proposals are considered to be acceptable in terms of their impact on the surrounding highway network and no harm is identified in this respect. The proposal complies with policy T1 and T8 of the Draft Local Plan (2018) and paragraph 117 of the NPPF.

Residential Amenity

Policy

5.46. Paragraph 135(f) of the NPPF seeks a high standard of amenity for existing and future users. This is reflected in policy ENV2 of the Draft Local Plan (2018). Policy ENV3 of the Draft Local Plan (2018) relates to land contamination.

Assessment

5.47. The proposed dwellings will be located in a similar position to the existing single storey garage block, although will be larger in scale due to their two storey nature. Windows are proposed on the north, south and east elevations. Occupiers will be provided with suitable outlook and light. The western elevation of the proposed block hosts no windows therefore no overlooking issues will arise facing this direction.

5.48. The fenestration on the northern elevation will overlook the existing shared open space and the windows are located over 30m from 6-12 Ivy Place, which is considered an acceptable distance to prevent loss of privacy. The windows on the eastern elevation are located over 30m from dwellings to the east on Ivy Place. Although not directly applicable (given that this proposal is for new builds), the Councils' House Extensions Design Guide advises a first-floor window should be located 21m from the neighbouring elevation and this guidance is met.

5.49. Concerns are raised regarding overlooking and loss of privacy towards 1-5 Ivy Place however the fenestration on the northern elevation will face towards the shared open space and the windows are on a 45 degree angle from this row of houses which mitigates direct loss of privacy. The proposal will create a similar relationship to that of number 5 and number 6.

5.50. The fenestration on the south (rear) elevation will be located approximately 22m (at its closest point) from the rear elevation of the dwellings on Station Avenue and 13m from their gardens, which is considered a suitable distance to prevent loss

of privacy. The proposed block is considered a suitable distance from all dwellings in the vicinity to prevent overshadowing and from being overbearing.

5.51. A site investigation is needed to find out whether land contamination is present. If contamination is found, appropriate remedial action will be required to ensure that the site is safe and suitable for its proposed use. The Public Protection Officer recommends conditions to cover this and these conditions have been added.

5.52. As there are residential properties surrounding the proposed site and concerns have been raised from local residents, the Public Protection Officer recommends that controls are put in place to minimise noise, vibration and dust during demolition and construction. A working hours condition is recommended however a Construction Environmental Management Plan (CEMP) condition is considered to be unreasonable because of the small scale of the development.

5.53. Overall and subject to conditions, the proposed development is not considered to cause residential amenity concerns in line with policy ENV2 and ENV3 of the Draft Local Plan (2018) and paragraph 135(f) of the NPPF.

Drainage and Flood Risk

Policy

5.54. In chapter 15, the NPPF states that inappropriate development in areas at risk of flooding should be avoided by directing development away from areas at highest risk but, where development is necessary, making it safe without increasing flood risk elsewhere. Draft local plan policies ENV4/5 of the 2018 draft plan reflect the aims of the NPPF.

Assessment

5.55. The Flood Risk Management witnessed infiltration testing on this site and noted that due to the presence of dense clay subsoil down to a depth of 1.5m below ground level and groundwater seepage, soakaways will not work on this site.

5.56. The submitted Drainage Layout Plan (rev A Dated 13th September 2023) shows foul water being connected to the public foul sewer in Chestnut Grove and surface water connected to the public surface water sewer in Hawthorn Terrace South at a restricted rate of 2.6 (two point six) litres per second with appropriate attenuation up to and including the 1 in 100 year event with 30% climate change event. A Permeability Testing Report (Re: S231210 dated 29th January 2024 by Solmek) has also been submitted. The Flood Risk Management Team have

assessed the submitted reports and agree to the drainage layout plan, which have been conditioned, alongside a condition requesting separate drainage for foul and surface water.

Trees

Policy

5.57. Policy GI4 of the Draft Local Plan (2018) relates to trees and hedgerows. Development will be permitted where it:

- i. recognises the value of the existing tree cover and hedgerows, their biodiversity value, the contribution they can make to the quality of a development, and its assimilation into the landscape context;
- ii. provides protection for overall tree cover as well as for existing trees worthy of retention in the immediate and longer term and with conditions that would sustain the trees in good health in maturity;
- iii. retains trees and hedgerows that make a positive contribution to the character or setting of a conservation area or listed building, the setting of proposed development, are a significant element of a designed landscape, or value to the general public amenity, in terms of visual benefits, shading and screening.
- iv. does not create conflict between existing trees to be retained and new buildings, their uses and occupants, whether the trees or buildings be within or adjacent to the site;
- v. supplements the city's tree stock with new tree planting where an integrated landscape scheme is required; and,
- vi. Provides suitable replacement planting where the loss of trees or hedgerows worthy of retention is justified.

Assessment

5.58. The application is accompanied by an Arboricultural Impact Assessment and Arboricultural Constraints Appraisal, prepared by Bowland Tree Consultancy LTD (dated September 2023). The reports conclude 21no. trees are to be removed in order to construct the development due to the root damage that would be incurred and their incompatibility with the proposed development. The trees to be removed are as follows;

- 1no. Silver Birch Tree (category B1)
- 1no. Common Holly Tree (category C1)
- 3no. Western Red Cedar Tree (category C1)

Application Reference Number: 23/01879/FUL

Item No: 4b

- 13no. Lawson Cypress (category C1/2)
- 3no. Jacquemont's Birch Trees (category B1/2)

5.59. The trees are located to the rear of the long run of the existing garages and help screen the back of the garages from the main open space to the rear, which in turn is bordered and overlooked on three sides by existing properties on Ivy Place. The trees also help to define the southern edge of the open space. Due to the low height of the garages, a large proportion of the canopy cover, provided by these trees, is visible over the top; the trees therefore also contribute to the amenity of this street, which is also overlooked by the rear of properties on Station Avenue. They therefore offer significant value to the public amenity. All the trees across the site and Ivy Place are located in the Conservation Area. The Landscape Architect considers the Silver Birch Tree and 3no. Jacquemont's Birch Trees are worthy of protection and should be weighed in the planning balance. The loss of the trees worthy of protection is therefore in conflict with part ii and part iii of policy GI4 of the Draft Local Plan (2018) and this is explored further in the planning balance at 5.69.

5.60. The proposed landscape scheme includes generous new tree planting alongside the southern footpath and in the southeast corner of Ivy Place and includes 18no. new trees, hedge and shrubs. The Landscape Architect confirms the scheme provides adequate mitigation for the loss of the trees in the context of the proposed housing development, given the quantity of other trees in the area and the quantity and type of proposed tree planting. However small amendments are requested by the Landscape Architect to include Birch trees in the southeast corner of the open space, the crab apple in the south easter corner should be replaced with a different species and moving the Oak so it has more space to develop. The Landscape Architect concludes there is no objection subject to appropriate conditions including an updated landscape scheme and an Arboricultural Method Statement.

Ecology

Policy

5.61. Policy GI2 of the Draft Local Plan (2018) relates to biodiversity and access to nature. Policy GI2(a) of the Draft Local Plan (2018) relates to Strensall Common Special Area of Conservation (SAC) which seeks to maintain the integrity of the SAC. Paragraph 187 (d) of the NPPF seeks to ensure development contributes and enhances the natural and local environment by minimising impacts on and providing net gains for biodiversity, including establishing coherent ecological networks that are more resilient to current and future pressures.

5.62. Statutory (mandatory) biodiversity net gain is not applicable for this development given the date of submission (October 2023).

Assessment

5.63. The application site is located c.4km to the south-west of Strensall Common SAC and as such sits within its Impact Risk Zone (IRZ). The potential impacts of the proposed works should therefore be considered. Habitats Regulations Assessment (HRA) is the process that competent authorities must undertake to consider whether a proposed development plan or programme is likely to have significant effects on a European site designated for its nature conservation interest.

5.64. As a competent authority it is the Local Planning Authority's responsibility to identify where further assessment is required, this may include the provision/production of a Habitat Regulations Assessment, or a conclusion that further assessment is not required. This application was considered in light of the assessment requirements of the Conservation of Habitats and Species Regulations 2017 by City of York Council, which is the competent authority responsible for authorising the project (proposed development) and any assessment of it required by the Regulations. Having considered the nature, scale, timing, duration and location of the project, it was concluded that the proposed works should be eliminated from further assessment as it could not have any conceivable effect on Strensall Common SAC.

5.65. Ecological enhancements have been recommended within the Preliminary Ecological Appraisal with the aim of providing biodiversity net gain post construction. These include the provision of bat roosting features (section 8.2.5), bird boxes (section 8.4.7) and hedgehog features (section 8.7.4.4). A planning condition has been added to secure these. Informatives are recommended to remind the applicant of works near nesting birds, hedgehogs and wildlife and lighting.

Sustainable Design and Construction

Policy

5.66. Policy CC2, part A, of the Draft Local Plan (2018) as recently amended states all new residential development of 1 or more dwellings should achieve;

- i) on-site carbon emissions reduction of a minimum of 31% over and above the requirements of Building Regulations Part L (2013) and seeking to achieve 75%, of which at least 19% should come from energy efficiency measures; and,

- ii) a water consumption rate of 110 litres per person per day (calculated as per Part G of the Building Regulations).

Pending anticipated changes to Building Regulations, developments should further aim to achieve up to a 75% reduction in carbon emissions over and above the requirements of Building Regulations Part L (2013) unless it is demonstrated that such reductions would not be feasible or viable. The Target Emissions Rate (TER) for proposed new dwellings should be calculated using version 10 of the Standard Assessment Procedure (SAP). Any higher level of reductions required through Building Regulations or other legislation will supersede the above requirements.

Assessment

5.67. The applicant has provided an Energy Statement in Respect of Sustainable Design and Construction within their Planning Statement. This statement describes the following measures which are proposed to reduce the carbon impact of the development:

- Fabric-first approach (wall insulation, roof insulation, glazing)
- Passive solar gain
- Air source heat pumps
- LED lighting
- Thermostats

5.68. The use of a fabric first approach, energy efficiency technologies, monitoring technologies and heat pumps is supported and aligns with the energy hierarchy. The introduction of solar panels is intended to reduce the likely running costs of the houses and provide a source of renewable energy. The applicant also states plans to limit water consumption through controlling the size of toilet cisterns and fitting showers with spray heads. In order to meet part A of policy CC2 a condition has been added to secure carbon reduction and water consumption rates in line with the draft local policy.

Planning Balance

5.69. To summarise, the following harm and conflict with policy has been identified as a result of the scheme;

- a) A low level of less than substantial harm identified to the setting of the Listed Buildings and to the character and appearance of the Conservation Area (spaciousness reduced due to increase in built form, lack of pavement/grass verge, and the visual impact of cars in the vicinity).

- b) Moderate harm arising from the loss of 4no. category B trees which are worthy of protection. This is in conflict with part ii and part iii of policy G14 of the Draft Local Plan (2018).
- c) Limited harm arising from the loss of a small proportion of open space (which is not replaced elsewhere). This is in conflict with paragraph G15 of the Draft Local Plan (2018) and paragraph 104 of the NPPF.

5.70. In line with the requirements of the NPPF (paragraph 215) and policy D4 of the Draft Local Plan (2018), public benefits must outweigh any harm identified to the heritage assets (as set out at 5.69(a)). For the purposes of the overall assessment in the planning balance, the following public benefits of the scheme are identified;

- a) 5no. affordable rent dwellings (secured by a Section 106 agreement). This is a significant benefit of the scheme taking into account the tenure proposed and is a public benefit. This exceeds policy requirements.
- b) Residential development on previously developed land, in a sustainable location close to public transport links and amenities. This is a significant public benefit.
- c) Removal of the garages which are considered a visual detriment in the Conservation Area. This is a public benefit.

5.71 Taking all of the above into consideration, the provision of affordable housing and proposed public benefits put forward, are considered to outweigh the identified harms. In order to secure the affordable housing benefit, a S106 is required. Giving considerable importance and weight to the identified harm, the development would accord with paragraph 208 of the NPPF and policy D4 of the Draft Local Plan (2018). The benefits would also overcome the conflict with policy identified at 5.69(b) and 5.69(c).

Public Sector Equalities Duty

5.72 Section 149 of the Equality Act 2010 contains the Public Sector Equality Duty (PSED) which requires public authorities, when exercising their functions, to have due regard to the need to:

- a) Eliminate discrimination, harassment, victimisation and any other conduct that is prohibited by or under the Act;
- b) Advance equality of opportunity between persons who share a relevant protected characteristic and persons who do not share it;
- c) Foster good relations between persons who share relevant protected characteristic and persons who do not share it.

5.73 Having due regard to the need to advance equality of opportunity between persons who share a relevant protected characteristic and persons who do not share it involves having due regard, in particular, to the need to:

- a) Remove or minimise disadvantages suffered by persons who share a relevant protected characteristic that are connected to the characteristic;
- b) Take steps to meet the needs of persons who share a relevant protected characteristic that are different from the needs of persons who do not share it;
- c) Encourage persons who share a relevant protected characteristic to participate in public life or in any other activity in which participation by such persons is disproportionately low.

5.74 The PSED does not specify a particular substantive outcome but ensures that the decision made has been taken with “due regard” to its equality implications.

5.75 Officers have given due regard to the equality implications of the proposals in making this recommendation. There is no indication or evidence (including from consultation on this application) that any equality matters are raised that would outweigh the material planning considerations.

Planning Obligations

5.76 Policy DM1 of the Draft Local Plan (2018) states; New development will be supported by appropriate physical, social and economic infrastructure provision.

5.77 Paragraph 58 of the NPPF states planning obligations must only be sought where they are necessary, directly related to the development and fairly and reasonably related in scale and kind to the development.

5.78 It is reasonable to secure the affordable housing via a S106 agreement to ensure they are maintained and retained as such in the future as this is a significant benefit of the scheme. The obligation should secure dwellings for affordable rent.

6 CONCLUSION

6.1 The proposal would provide 5no. two-bedroom affordable houses (to rent) all of which would be provided by a Registered Social Housing Provider. This is in excess of the policy requirements for affordable housing for a development of this size. This has significant weight in the planning balance. Other benefits include; the utilisation of previously developed land for residential development in a sustainable

location, removal of the uncharacteristic garages, suitable landscaping and parking for new occupiers and visitors.

6.2 Less than substantial harm has been identified to New Earswick Conservation Area (spaciousness reduced due to increase in built form, lack of pavement/grass verge and the visual impact of cars in the vicinity). Moderate harm has been identified from the loss of 4no. category B trees which are worthy of protection. Limited harm arises from the loss of a small proportion of open space (which is not replaced elsewhere).

6.3 The design and layout of the proposal is considered appropriate for the setting. The impact on the living conditions of neighbouring dwellings is not considered to be harmful. The proposal is not considered to have a detrimental impact on the highway network and garage occupiers have been given the opportunity to relocate. Due regard has been given to the Public Sector Equalities Duty. Matters such as ecology, landscaping, sustainability, drainage, amenity and trees can be addressed by condition.

6.4 In the planning balance the provision of affordable housing and proposed public benefits are considered to outweigh the identified harms. In coming to this conclusion, considerable weight and importance has been paid to the desirability of preserving or enhancing the character or appearance of the Conservation Area and preserving the listed buildings or their setting. As such the development would accord with paragraph 215 of the NPPF and policy D4 of the Draft Local Plan (2018). The benefits would also overcome the conflict with policy identified at 5.69(b) and 5.69(c).

7.0 RECOMMENDATION:

i That delegated authority be given to the Head of Planning and Development Services to APPROVE the application subject to:

a. The completion of a Section 106 Agreement to secure the following planning obligations:

- Affordable Housing: 100% provision

ii The Head of Planning and Development Services be given delegated authority to finalise the terms and details of the Section 106 Agreement.

iii The Head of Planning and Development Services be given delegated authority to determine the final detail of the following planning conditions:

1 TIME Development start within three years

2 The development hereby permitted shall be carried out in strict accordance with the following plans;

Location plan; drawing number 20843-BSB-00-XX-DR-A-0014, revision P1, dated 29/08/2023.

Outbuilding and bin storage plan and elevations; drawing number 20843-BSB-00-XX-DR-A-0013, revision P1, dated 29/08/2023.

Proposed block plan; drawing number 20843-BSB-00-XX-DR-A-0015, revision P2, dated 07/01/2025.

Proposed elevations; drawing number 20843-BSB-00-XX-DR-A-0017, revision P2, dated 07/01/2025.

Proposed site layout plan; drawing number 20843-BSB-00-XX-DR-A-0019, revision P1, dated 07/09/2023.

Proposed house type A; drawing number 20843-BSB-00-XX-DR-A-0020, revision P2, dated 07/01/2025.

Proposed house type B, drawing number 20843-BSB-00-XX-DR-A-0021, revision P2, dated 07/01/2025.

Reason: In the interests of proper planning.

3 Prior to development (excluding demolition), a site investigation and risk assessment must be undertaken to assess the nature, scale and extent of any land contamination and the potential risks to human health, groundwater, surface water and other receptors. A written report of the findings must be produced and is subject to approval in writing by the Local Planning Authority. It is strongly recommended that the report is prepared by a suitably qualified and competent person.

Reason: To ensure that the site is suitable for its proposed use taking account of ground conditions and any risks arising from land contamination.

4 Where remediation works are shown to be necessary, development (excluding demolition) shall not commence until a detailed remediation strategy has been submitted to and approved by the Local Planning Authority. The remediation strategy must demonstrate how the site will be made suitable for its intended use and must include proposals for the verification of the remediation works. It is

strongly recommended that the report is prepared by a suitably qualified and competent person.

Reason: To ensure that the proposed remediation works are appropriate and will remove unacceptable risks to identified receptors.

5 Prior to first occupation or use, remediation works must be carried out in accordance with the approved remediation strategy. On completion of those works, a verification report (which demonstrates the effectiveness of the remediation carried out) must be submitted to and approved by the Local Planning Authority. It is strongly recommended that the report is prepared by a suitably qualified and competent person.

Reason: To ensure that the agreed remediation works are fully implemented and to demonstrate that the site is suitable for its proposed use with respect to land contamination. After remediation, as a minimum, land should not be capable of being determined as contaminated land under Part 2A of the Environmental Protection Act 1990.

6 In the event that unexpected contamination is found at any time when carrying out the approved development, it must be reported in writing immediately to the Local Planning Authority. An investigation and risk assessment must be undertaken and, if remediation is necessary, a remediation strategy must be prepared, which is subject to approval in writing by the Local Planning Authority. Following completion of measures identified in the approved remediation strategy, a verification report must be submitted to and approved by the Local Planning Authority. It is strongly recommended that all reports are prepared by a suitably qualified and competent person.

Reason: To ensure that the site is suitable for its proposed use taking account of ground conditions and any risks arising from land contamination.

7 Before the commencement of development, an Arboricultural Method Statement (AMS) including a scheme of Arboricultural supervision regarding protection measures for existing trees within and adjacent to the application site shall be submitted to and approved in writing by the local planning authority. Amongst the detail within the AMS, the statement shall cover details and locations of protective fencing, ground protection, a schedule of tree works if applicable, site rules and prohibitions, phasing of protection measures, method of demolition and site clearance, site access during development operations, types of construction machinery/vehicles to be used, parking arrangements for site vehicles, locations for stored materials, locations and means of installing utilities, location of site compound. A copy of the document shall be available for reference and inspection on site at all times. The development shall be implemented in accordance with the approved details.

Reason: To ensure every effort and reasonable duty of care is exercised during the development process in the interests of protecting the existing trees shown to be retained which are considered to make a significant contribution to the amenity and setting of the development and the conservation area.

8 Prior to commencement of the construction of walls in the development hereby permitted, a sample brick panel (measuring 1m x 1m) shall be deposited on site and approved in writing by the Local Planning Authority. Development shall then be carried out in strict accordance with the approved details.

Reason: To ensure the materials are suitable for the Conservation Area and its setting (including the setting of the Listed Buildings) in line with policy D4 of the Draft Local Plan (2018).

9 Prior to commencement of the construction of walls in the development hereby permitted, a sample of the roofing material shall be deposited on site for the written approval of the Local Planning Authority. Development shall then be carried out in strict accordance with the approved details.

Reason: To ensure the materials are suitable for the Conservation Area and its setting (including the setting of the Listed Buildings) in line with policy D4 of the Draft Local Plan (2018).

10 Prior to commencement of the construction of walls in the development hereby permitted, details of the ridge, verge and eaves shall be submitted for the written approval of the Local Planning Authority. Development shall then be carried out in strict accordance with the approved details.

Reason: To ensure the materials are suitable for the Conservation Area and its setting (including the setting of the Listed Buildings) in line with policy D4 of the Draft Local Plan (2018).

11 Prior to commencement of the external walls of the development hereby permitted, a biodiversity enhancement plan/drawing and a timetable for its implementation shall be submitted to and be approved in writing by the local planning authority. The content of the plan shall include, but not be limited to the recommendations set-out in the Preliminary Ecological Appraisal, provided by Wold Ecology Ltd., dated August 2022. Development shall be carried out in accordance with the approved details and timetable.

Reason: To take account of and enhance the biodiversity and wildlife interest of the area, and to contribute to and enhance the natural and local environment by minimising impacts on, and providing net gains for biodiversity, including establishing coherent ecological networks that are more resilient to current and

future pressures.

12 Within two months of commencement of development a detailed landscaping scheme shall be submitted to and approved in writing by the Local Planning Authority. This shall include the species, stock size, density (spacing), and position of trees, shrubs and other plants. The approved scheme shall be implemented within a period of six months of the practical completion of the development. Any trees or plants which within the lifetime of the development die, are removed or become seriously damaged or diseased, shall be replaced in the next planting season with others of a similar size and species, unless the Local Planning Authority agrees alternatives in writing.

Reason: So that the Local Planning Authority may be satisfied with the variety, suitability and disposition of species within the entire site, since the landscape scheme is integral to the amenity of the development and mitigation of lost trees.

13 Prior to the installation of the paths and car park hereby permitted, details of the proposed surface materials shall be deposited on site and approved in writing by the Local Planning Authority. Development shall then be carried out in strict accordance with the approved details.

Reason: To ensure the materials are suitable for the Conservation Area and its setting in line with policy D4 of the Draft Local Plan (2018).

14 The windows in the development hereby permitted shall be timber and no other materials shall be used without the prior written approval of the Local Planning Authority. Timber windows shall be retained for the lifetime of the development.

Reason: To ensure the materials are suitable for the Conservation Area and its setting (including the setting of the Listed Buildings) in line with policy D4 of the Draft Local Plan (2018).

15 The development shall be carried out in accordance with the details shown on the submitted Flood Risk Assessment and Drainage Strategy Report (FRA&DSR) - Re: P15691-DSR-01 rev A dated 13th September 2023, unless otherwise approved in advance in writing by the Local Planning Authority.

Reason: In the interest of satisfactory and sustainable drainage.

16 The dwellings shall achieve a water consumption rate of 110 litres per person per day (calculated as per Part G of the Building Regulations).

The fabric energy efficiency shall achieve a 19% or more reduction in carbon emissions (compared to the target emission rate as required under Part L of the Building Regulations 2013).

The Target Emission Rate (TER) for the new dwellings should be calculated using version 10 of the Standard Assessment Procedure (SAP) and submitted to the Local Planning Authority prior to construction to demonstrate that an overall reduction in carbon emissions of at least 75% above Part L of the Building Regulations 2013 is achieved. If a reduction of 75% or more cannot be achieved a statement shall be submitted to demonstrate that such a reduction would not be feasible or viable, and shall be approved in writing by the Local Planning Authority prior to construction.

Reason: In the interests of securing a sustainable development in line with policy CC2 of the Draft Local Plan (2018).

17 All demolition and construction works and ancillary operations, including deliveries to and dispatch from the site shall be confined to the following hours:

Monday to Friday 0800 to 1800 hours

Saturday 0900 to 1300 hours

Not at all on Sundays and Bank Holidays

Reason: To protect the amenity of the locality.

18 No dwelling shall be occupied until the areas shown on the approved plans for parking and manoeuvring of vehicles and the approved cycle storage areas have been constructed and laid out in accordance with the approved plans, and thereafter such areas shall be retained solely for such purposes.

Reason: In the interests of highway safety.

19 No dwelling shall be occupied until the turning areas have been provided in accordance with the approved plans. Thereafter the turning areas shall be retained free of all obstructions and used solely for the intended purpose.

Reason: To enable vehicles to enter and leave the site in a forward gear thereby ensuring the safe and free passage of traffic on the public highway.

20 No gate shall be fitted so as to open outwards over the adjacent public highway.

Reason: To prevent obstruction to other highway users.

8.0 INFORMATIVES:

Notes to Applicant

1. STATEMENT OF THE COUNCIL'S POSITIVE AND PROACTIVE APPROACH

Application Reference Number: 23/01879/FUL

Item No: 4b

In considering the application, the Local Planning Authority has implemented the requirements set out within the National Planning Policy Framework (paragraph 38) in seeking solutions to problems identified during the processing of the application. The Local Planning Authority took the following steps in order to achieve a positive outcome:

- Requested more information with regards to highways and drainage
- Secured affordable housing and conditions.

2. DRAINAGE NOTE

i) The public sewer network does not have capacity to accept an unrestricted discharge of surface water. Surface water discharge to the existing public sewer network must only be as a last resort, the developer is required to eliminate other means of surface water disposal.

ii) The applicant should be advised that the Yorkshire Waters or NAV's prior consent is required (as well as planning permission) to make a connection of foul and surface water to the public sewer network.

3. Electric Vehicle Charging Point informative :

In line with paragraph 112 of the National Planning Policy Framework, developments should be designed to 'enable charging of plug-in and other ultra-low emission vehicles in safe, accessible and convenient locations'.

In line with Building Regulations, Electric Vehicle (EV) charge point provision ('active provision') is required for all residential developments in York, unless the development has no parking. To prepare for increased demand for charging points in future years, appropriate cable routes ('passive provision') should also be included in the scheme design and development.

Approved Document S: infrastructure for charging electric vehicles outlines the required standards and provides technical guidance regarding the provision of EV charge points and cable routes.

From 15th June 2022, Approved Document S applies to new residential and non-residential buildings; buildings undergoing a material change of use to dwellings; residential and non-residential buildings undergoing major renovation; and mixed-use buildings that are either new or undergoing major renovation.

Contact details:

Case Officer: Natalie Ramadhin

Application Reference Number: 23/01879/FUL

Item No: 4b

Tel No: 01904 555848

This page is intentionally left blank

Garages At Hawthorn Terrace South, New Earswick

23/01879/FUL

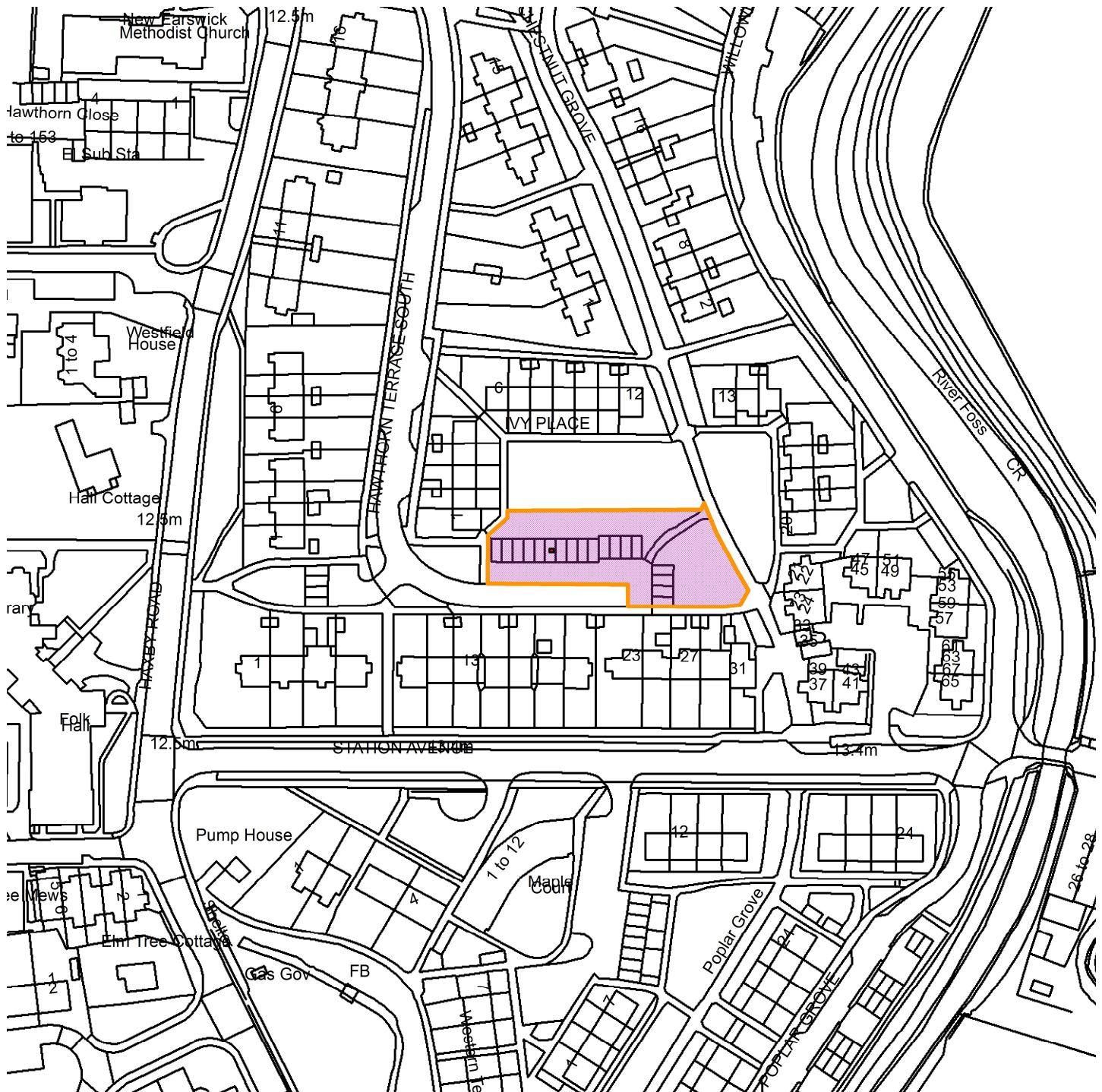

Scale : 1:1468

Reproduced from the Ordnance Survey map with the permission of the Controller of Her Majesty's Stationery Office © Crown Copyright 2000.

Unauthorised reproduction infringes Crown Copyright and may lead to prosecution or civil proceedings.

Organisation	City of York Council
Department	Env, Transport & Planning
Comments	Site Location Plan t
Date	13 February 2025
SLA Number	Not Set

This page is intentionally left blank



Planning Committee B

23/01879/FUL

Garages at Hawthorn Terrace South New Earswick

Existing site plan

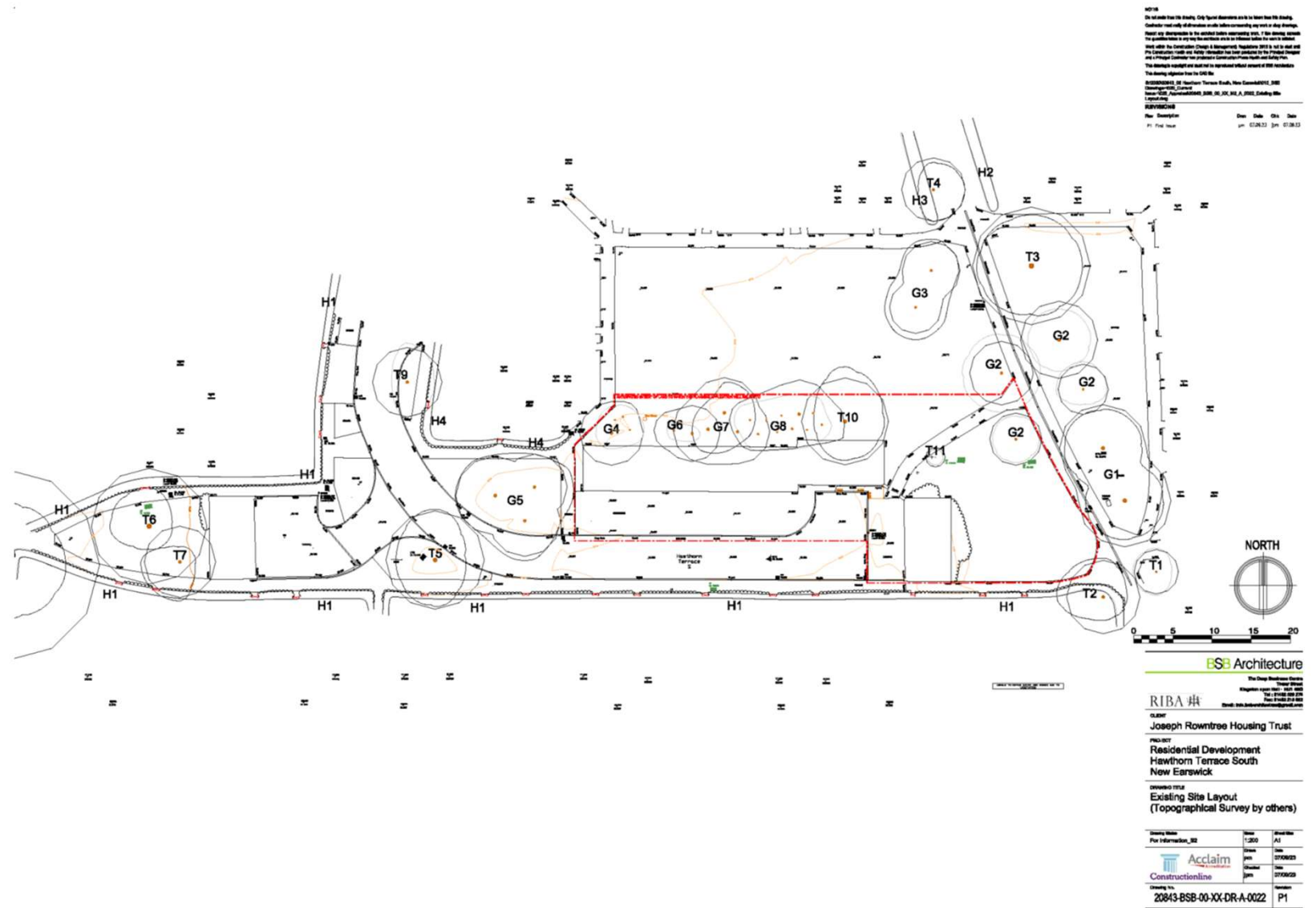

Existing garage blocks

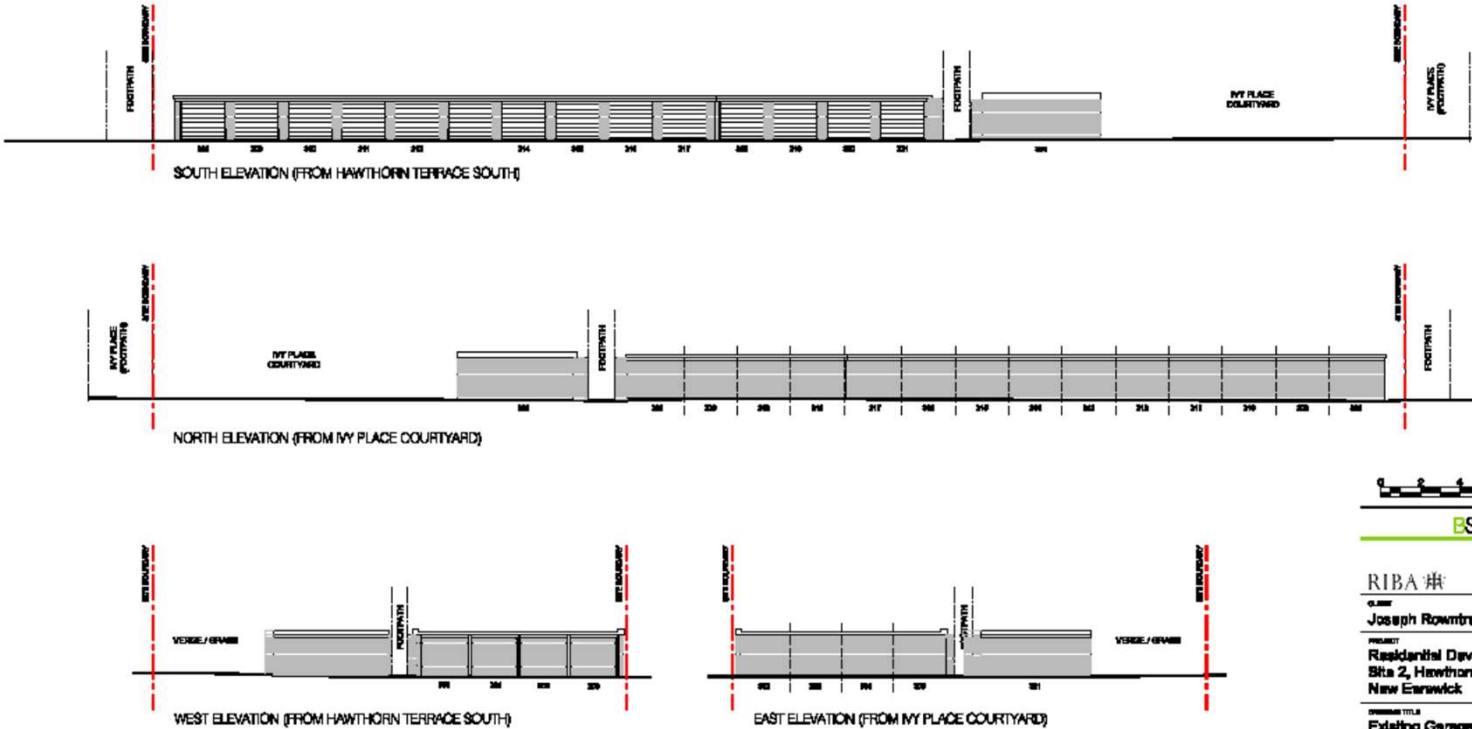

Proposed site layout

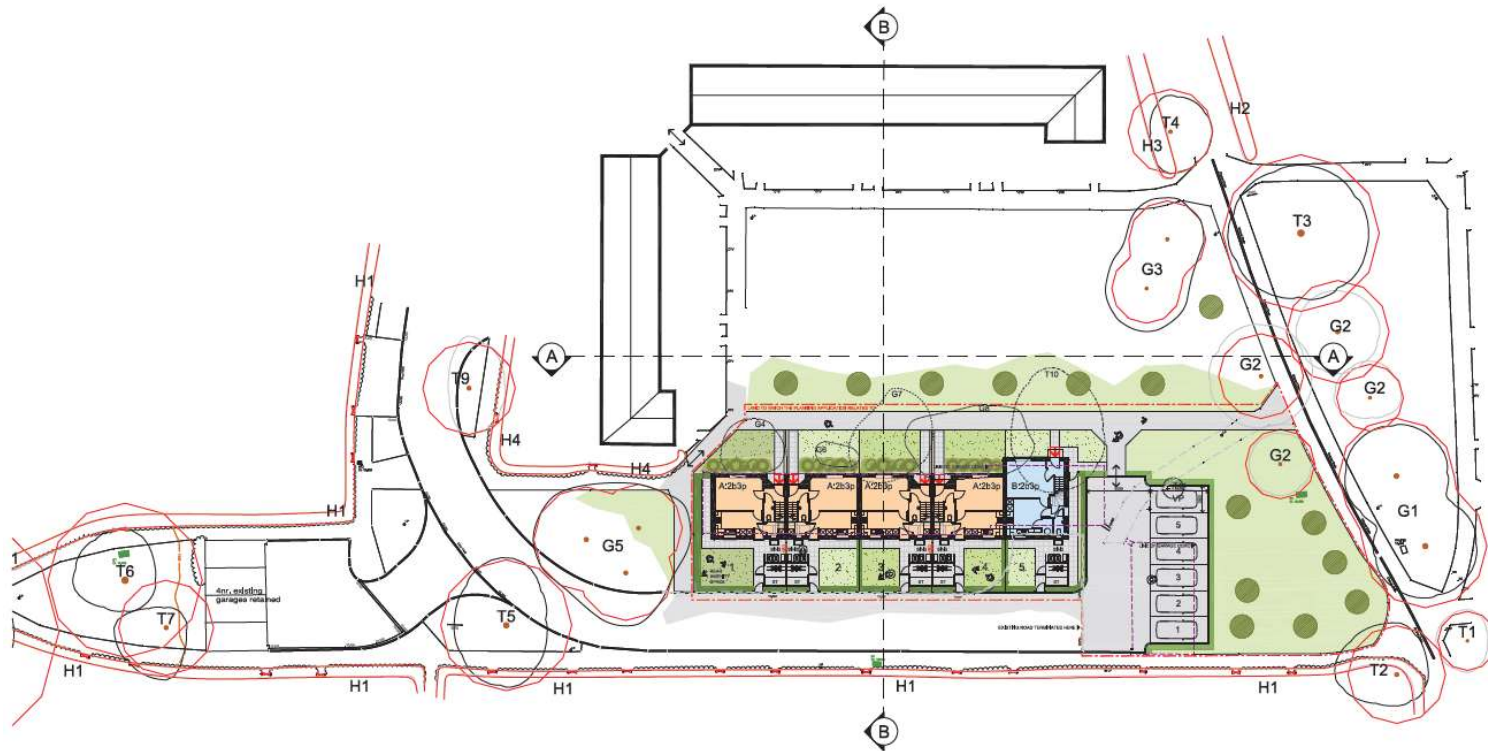

PROPOSED SITE LAYOUT
scale 1:200 at A1

SCHEDULE OF ACCOMMODATION:		
	A : 2bed 3person house 71.1m² each (Gross Internal Floor Area)	4nr
	B : 2bed 3person house 78.4m² each (Gross Internal Floor Area)	1nr
Total		5nr
Parking - 5nr (dedicated) 1nr visitor parking bay (VP)		

KEY:

LEVEL ACCESS LANDING - 500mm x 500mm to principal property. Proprietary drainage threshold.

FENCING BETWEEN PROPERTIES TO REAR -
1800mm close boarded privacy screen extending to
cycle and storage structure.

EXISTING TREES -
to be removed to facilitate
construction.

EXISTING TREES -
to be retained and protected during
construction. Root Protection
Zones also shown.

PROPOSED REPLACEMENT TREES -
species and locations to be agreed with
City of York Council

PARKING BAYS -
Surfacing to be agreed with
City of York Council.

HEDGING •
1800mm high to tops of connections

HEDGING =
1500mm high around parking area.

Turfing - Turfing to garden areas. Refer to any site remediation requirements. Gardens to be rotted and stone picked prior to turfing. Provide mowing strip (300mm) to turfed areas adjacent walls & fences.

PLANTING AREA -
to front gardens.

PCC PAVING FLAGS -
All main access paths to be 900mm wide.
Paths around perimeter of dwellings to be
900mm wide. Cross fall max 1:40.



BSB Architecture

The Deep Business Centre
Tower Street
Kingston upon Hull - HU1 1BG
Tel: 01482 329 276
Fax: 01482 213 932
h.oberts@teche@gnn.co.uk

CLIENT

Joseph Rowntree Housing Trust

PROJECT

Residential Development
Hawthorn Terrace South
New Earswick

drawing title:
**Proposed Site Layout
5nr 2b/3p Homes**

Drawing Status For Information_02	Scale 1/200	Sheet Size A1
	Drawn jpm	Date 07/09/23
	Checked jpm	Date 07/09/23
Drawing No. 20843-BSB-00-XX-DR-A-0019	Revision P1	

20843-BSB-00-XX-DR-A-0019 P1

Page 60

Proposed house type A



FIRST FLOOR LAYOUT
HOUSE TYPE A
2 BED / 3 PERSON HOUSE
First Floor Area = 36.5m²



FRONT ELEVATION
HOUSE TYPE A
2 BED / 3 PERSON HOUSE

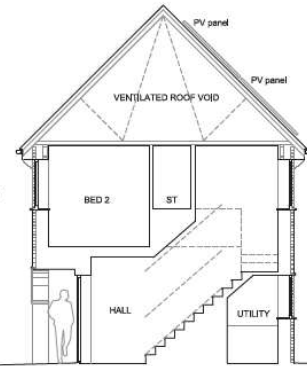

TYPICAL SECTION
HOUSE TYPE A
2 BED / 3 PERSON HOUSE

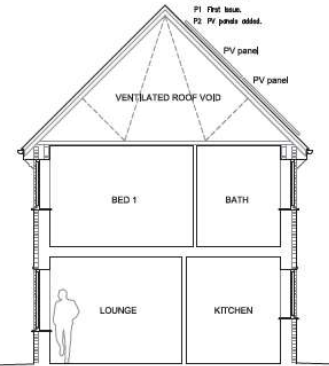

TYPICAL SECTION
HOUSE TYPE A
2 BED / 3 PERSON HOUSE



GROUND FLOOR LAYOUT
HOUSE TYPE A
2 BED / 3 PERSON HOUSE
Ground Floor Area = 34.6m²
Total Gross Internal Floor Area = 71.1m²



REAR ELEVATION
HOUSE TYPE A
2 BED / 3 PERSON HOUSE

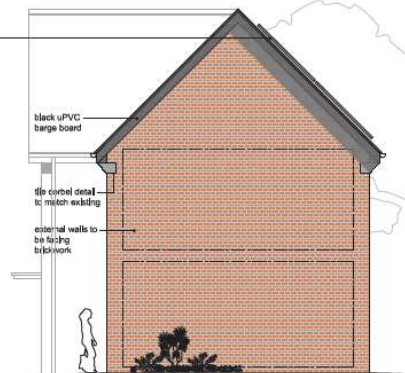

GABLE ELEVATION
HOUSE TYPE A with B (beyond)
2 BED / 3 PERSON HOUSE

NOTES
Do not scale from this drawing. Only figure dimensions are to be taken from this drawing.
Contractor must verify all dimensions on site before commencing work. If this drawing exceeds
the specified limits in any way the contractor is to be informed before the work is begun.
Work shall be in accordance with the Construction (Design & Management) Regulations 2015 in relation to work on
the construction health and safety information has been produced by the Principal Designer
and a Principal Contractor has produced a Construction Phase Health and Safety Plan.
This drawing is copyright and must not be reproduced without consent of BSB Architecture
This drawing originates from the CAD file:
S:\2020\20843_02 Hawthorn Terrace South, New Earswick\010_BSB
Drawings\0202_Current Issues\020_Architectural\BSB_00_XX_DR_A_0020
P2_0011_P2_House TypeA.dwg

Rev	Description	Drawn	Date	CHK	Date
P1	First Issue	jpm	07.09.23	jpm	07.09.23
P2	PV panels added	jpm	07.01.25	jpm	07.01.25

0 1 2 3 4 5

BSB Architecture
The Deep Business Centre
Kington upon Hall, HU17 4BC
Tel: 01482 239 576 Fax: 01482 213 803
Email: info@bsbarchitecture.co.uk

CLIENT
Joseph Rowntree Housing Trust

PROJECT
**Residential Development
Hawthorn Terrace South
New Earswick**

DRAWING TITLE
**House Type A 2b/3p
Plans, Sections & Elevations**

Drawing Status For Information_S2	Scale 1:100	Sheet Size A3
Drawn jpm	Date 07/09/23	
Checked jpm	Date 07/09/23	
Drawing No. 20843-BSB-00-XX-DR-A-0020	Revision P2	

Acclaim Constructionline

Proposed house
type B

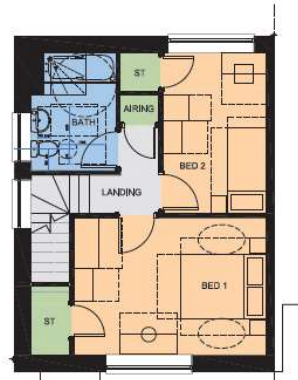

FIRST FLOOR LAYOUT
HOUSE TYPE B
2 BED / 3 PERSON HOUSE
First Floor Area = 39.2m²



GROUND FLOOR LAYOUT
HOUSE TYPE B
2 BED / 3 PERSON HOUSE
Ground Floor Area = 39,2m²
Total Gross Internal Floor Area = 78,4m²



FRONT ELEVATION
HOUSE TYPE B
2 BED / 3 PERSON HOUSE

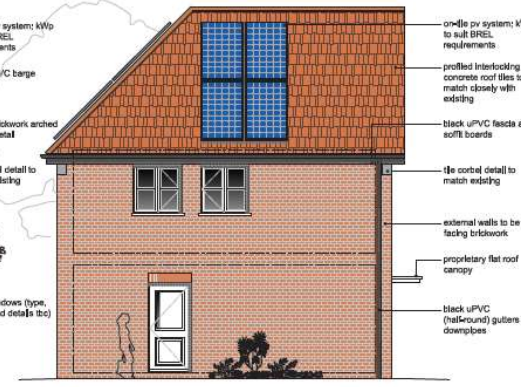

TYPICAL SIDE ELEVATION
HOUSE TYPE B
2 BED / 3 PERSON HOUSE

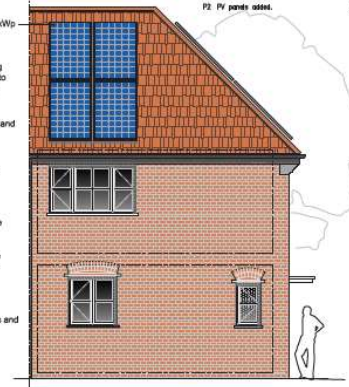

TYPICAL REAR ELEVATION
HOUSE TYPE B
2 BED / 3 PERSON HOUSE

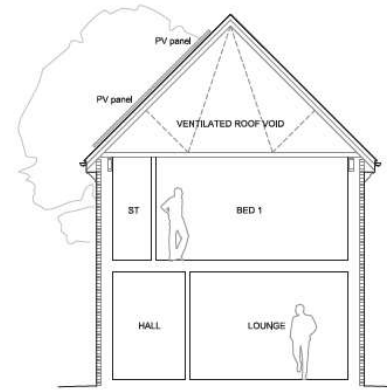

TYPICAL SECTION
HOUSE TYPE B
2 BED / 3 PERSON HOUSE

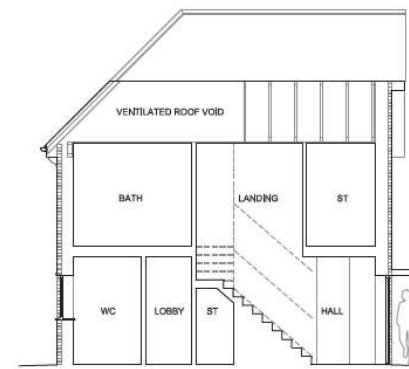

TYPICAL SECTION
HOUSE TYPE B
2 BED / 3 PERSON HOUSE

NOTES

Do not scale from this drawing. Only original dimensions are to be taken from this drawing.
Contractor must verify all dimensions on site before commencing work or shop drawings.

Report any discrepancies to the architect before proceeding with it. If finding exceeds
the quantities therein by one the contractor can be informed before the work is started.

Work under the Contractor (Design & Manager) Regulations 2016 is not valid until the
Professional Health and Safety Information has been produced by the Principal Designer
and a Professional Contract has produced a Construction Phase Plan and Safety File.

This drawing is copyright and may not be reproduced without consent of JBS Architects

The drawing is signed off by the CAD-BC:

C:\Documents\2019 Projects\2020\Bridges\Drawings\JBS_081725_PQ2001.dwg
Drawing/JBS_CAD_Current User\JBS_081725_PQ2001.dwg_08_30_XZ_M2_A_0020
PQ_0021 PQ_0021 Issues

REVISIONS				
Rev	Description	Own	Date	Chk Date
P1	First Issue.	pm	07.09.23	pm 07.09.23
P2	PV panels added.	pm	07.01.25	pm 07.01.25

Page 62



BSB Architecture

RIBA

CLIENT
Joseph Rowntree Housing Trust

PROJECT
Residential Development
Hawthorn Terrace South
New Earswick

DRAWING TITLE
House Type B 2b/3p
Plans, Sections & Elevations

Drawing Title For Information_S2	Scale 1:100	Sheet Size A3
	Sheet pm	Date 07/05/23
Checked jpm	Date 07/05/23	
Drawing No. 20843-BSB-00-XX-DR-A-0021		Revision P2

Proposed terrace elevations



NOTES
Do not scale from this drawing. Only specific dimensions are to be taken from this drawing.
Consider that all dimensions are to the external face of the building.
Support any dimensions in the architect's office drawings only. If the drawing is not to scale, the architect's office drawings are to be used.
When using the Construction (Design & Management) Regulations 2015, it is not to be used as a guide for the design of the building.
The Building Regulations 2015 are not to be used as a guide for the design of the building.
The Building Regulations 2015 are not to be used as a guide for the design of the building.

REVISIONS

Rev	Description	Date	By	Check	Date
P1	First issue	20.08.23	pm	20.08.23	pm
P2	For public release	07.01.25	pm	07.01.25	pm

0 2 4 6 8 10

ESB Architecture
The Deep Business Centre
Tower Street
Kingston upon Thames, Surrey
KT1 1AA
Tel: 0181 888 2875
Email: info@esbarchitects.co.uk

RIBA

CLIENT
Joseph Rowntree Housing Trust

PROJECT
**Residential Development
Hawthorn Terrace South,
New Earswick**

DRAWING TITLE
Proposed Elevations

Issued For	Date	Drawn By
For Information	12/11/23	AT

Scale: 1/100

Drawn: 17/08/23

Checked: 17/08/23

Drawn by: 20843-ESB-00-XX-DR-0017

Scale: P2

Acclaim Constructionline



VISUAL OF THE FRONT & SIDE ELEVATIONS FROM IVY PLACE



VISUAL OF THE REAR ELEVATION OF THE DEVELOPMENT (INCLUDING OUTBUILDINGS)



VISUAL LOOKING ACROSS PROPOSED IVY PLACE COURTYARD & FRONT ELEVATION (NEW HOMES TO LEFT HAND SIDE)



VISUAL OF THE REAR & SIDE ELEVATIONS FROM PROPOSED RESIDENTS PARKING AREA



VISUAL OF THE REAR AND SIDE ELEVATIONS FROM HAWTHORN TERRACE SOUTH



VISUAL OF THE REAR & SIDE ELEVATIONS OF THE DEVELOPMENT (INCLUDING OUTBUILDINGS)

NOTES

Do not scale from this drawing. Only named dimensions are to be taken from this drawing.

Contractor must verify all dimensions on site before commencing any work or deep excavations.

Report any discrepancies to the architect before commencing work. If this drawing exceeds the contract then in any way the architect is to be informed before the work is begun.

Work within the Construction (Design & Management) Regulations 2015 is not to start until the Construction Health and Safety Information has been provided by the Principal Designer and a Principal Contractor has produced a Construction Phase Health and Safety Plan.

This drawing is copyright and must not be reproduced without consent of BSB Architecture.

This drawing originates from the CAD file:

S:\2020\20843_02 Hawthorn Terrace South, New Earswick\010_BSB Drawing\020_Current Issues\020_Appeal\20843_020_XA_0016_P2_1 Rev01.dwg

REVISIONS

Rev	Description	Rev	Date	Rev	Date
P1	First Issue	pm	28.08.23	pm	28.08.23
P2	Visuals updated to show PV panels	pm	07.01.25	pm	07.01.25

BSB Architecture	
The Deep Business Centre Kington upon Hall, HUN 4802 Tel: 01482 253 376 Fax: 01482 253 602 Email: info@bsbarchitecture.co.uk	
RIBA	
CLIENT Joseph Rowntree Housing Trust	
PROJECT Residential Development Hawthorn Terrace South, New Earswick	
DRAWING TITLE Visuals of Development	
Drawing Title For Information_B2	Drawn RJB
Drawn pm	Drawn Date 14/08/23
Checked pm	Checked Date 14/08/23
Drawing No. 20843-BSB-00-XX-DRA-0016	Revision P2